LYNN WOMAN ROBBED IN HOME

THE WEATHER

Fair and somewhat cooler tonight; Saturday fair; moderate west to northwest winds.
Sun rises 6:01, sets 4:54; moon full at 11:26 p. m.; high tide, 10:43 a. m., 11:05 p. m.
Temperature till 10 a. m.: Maximum, 58 at 10 a. m.; minimum, 49 at 8 a. m.; average, 53.7. Temperature at 10 a. m., 56.

BOSTON AMERICAN

NEW ENGLAND'S GREATEST HOME NEWSPAPER

Circulation Greater Than All the Other Boston Evening Papers Combined

FINAL EDITION EXTRA

VOL. 12—No. 214. | Copyrighted 1915 by N. E. Newspaper Pub. Co. | BOSTON, FRIDAY, OCTOBER 22, 1915. | Registered in U. S. Patent Office. | PRICE ONE CENT.

NEWTON WOMAN TRAPS 'SLAVERS'

CAPTURED 3 MEN IN WAR ON VICE

How a Newton woman, by pretending to join in the white slave traffic, brought two slavers to justice and a third to trial became known today when Mrs. Joseph A. Bryant of No. 221 Highland avenue, Newton, returned to her home after several months' work as a government agent in New York.

Mrs. Bryant had long been interested in social service work. In New York, with a detective as her assistant, she posed as the proprietor of a questionable resort, and dealt with agents of the traffic, "buying" girls at a $10 price.

One of the three men against whom she secured evidence is today on trial.

She is wife of Joseph A. Bryant, manager for the Arnold Hoffman Company, dye stuff importers, No. 88 Broad street, Boston, and says she is a graduate of Bryn Mawr. he couple have been married about eleven years. They have four beautiful children, two boys and two girls, the oldest about ten and the youngest scarcely more than a baby. Before her marriage she was Miss Ellen Davis of Ellsworth, Maine.

Since she came to Newton Mrs. Bryant has had many hobbies. First it was horses. Then it was dogs. Her kennels took many prizes and she was the first owner of German police dogs in the country. Later she took up social work.

Then through a sad case brought to her attention by an intimate friend she took up the fight against white slavery in New York city and offered her services to the government.

BECAME DETECTIVE.

Last May she was engaged as a white slave detective by Deputy Police Commissioner Lord in New York. She had already done considerable white slave investigating in Porto Rico. With Detective Enright, head of the New York white slave squad, she said she opened an apartment in New York, posing as the proprietor of a chain of resorts.

Through this means she says she "purchased" several girls at $10 each and had offers of many more.

Joseph Spota and George Spica, two of the white slavers who were rounded up through her efforts, have pleaded guilty. The third, Ralph Guarano, who is alleged to have received $10 for one of five girls purchased by "Anna Smith," is on trial.

She testified that on May 17 last she was engaged to assist in a white slave investigation in Harlem's "Little Italy."

With Detective Enright, who is the head of the White Slave Squad, she rented rooms in Seventh avenue, and there in a setting or wine bottles and cigarette boxes negotiated for the purchase of five girls, for whom she and Enright paid $50. To make the scene more realistic she painted Enright's eye, and he explained to the white slavers that he had been in a fight that day and compelled in consequence to spend most of the day in court.

TELLS OF TRADE.

On May 20 she said she went to Mount Morris Park and was introduced by a man called Louis to Spica and Spota. She told them she was a Mrs. Wallace and that she had several disorderly houses.

"How many girls can you get for me?" she asked them.

"From one to fifteen," was the reply.

She then went to a restaurant in Lexington avenue, where Spota brought two girls, with whom she talked.

"I will have to see what my fellow says about the girls," she told the slavers.

The apartment was rented the same day. Sited up, and after Enright's eye had been painted black Spota called and was introduced to him by the woman. The next night Spota returned to the apartment with two girls, and soon afterward Spica brought three others. The slavers were told that two of the girls were to go to Hoboken, one to Paterson and two were to be kept in New York.

The girls were instructed to return the next day, and "Anna Smith" testified that when they came Guarano accompanied them and the two confessed white slavers. She said Guarano was introduced as "Jennie's fellow," and that he accepted $10 in marked money.

MRS. BRYANT, WHO BECAME SLEUTH IN VICE CRUSADE

Two Deserted on Honeymoons Given Divorces

Tales of marital difficulties were told in the Suffolk County Court today. William F Stark was granted a decree nisi. He said his wife, Viola, left him after twenty days of married life. Jewel W. Yearwood got a decree because her husband left her after twenty-two days of wedlock.

Katherine Murray said her husband, Archibald, left her after ten years of married life. She was granted a decree and the custody of her three children.

"Joe" Wolcott, former pugilist, was sworn as a witness in the case of Rudolph A. Johnson, against his wife, Ruth A., whom he charged with gross and confirmed intoxication. The case was dismissed after he testified, he returned to live with his wife after the libel was filed.

The cases of Rose E. Clark against her husband, William H. Clark and Martha E. Sweeney against John W. Sweeney were also heard. Mrs. Clark securing a decree and the Sweeney case being taken under advisement.

3 German Steamers Are Reported Sunk

COPENHAGEN, Oct. 22.—Three German steamers which were due at Malmoe on Wednesday have failed to reach port and are reported to have been sunk by British submarines.

Full Story of Nurse's Execution

ALLIES THREATEN GREECE

SHOW HOW NEW HAVEN GREW

By L. V. B. RUCKER,
Staff Correspondent of the International News Service.

NEW YORK, Oct. 22.—To absorb the New York, Providence & Boston Railroad, one of its most formidable rivals, the New Haven railroad increased its capital stock only $5,000,000 and leased the road by trading its stockholders New Haven stock on a share for share basis. The deal was approved by the Rhode Island Legislature.

This was shown today in the New Haven conspiracy trial when the government read into the record long extracts from the minute books of the New Haven directorate.

The government, through the testimony of Charles S. Mellen, former president of the New Haven railway, began to forge the real links in the chain of evidence by which it hopes to convict William Rockefeller and other millionaire directors of the road for monopolizing the transportation lines of New England.

HOW ROADS WERE ABSORBED.

Following the detailing of how the New Haven, by the so-called tripartite agreement, choked out the New York & New England Railway, its most powerful rival in 1912, the government today showed how the New Haven swallowed up the Boston & Maine, the New York, Providence & Boston, the Providence & Worcester and Providence & Stonington steamboat line.

This was followed by the reading

Continued on Page 9, Column 1.

HELD UP AT POINT OF GUN

Mrs. Mary Barzelona of No. 318 Walnut street, Lynn, reported to the police today that last night a man held her up at the point of a revolver in her own dining-room.

She had returned from shopping, she told the police. As she entered the dining room and was about to light the table lamp, a voice halted her.

"Don't light that light," came the command. "Give me all your money or I'll blow your brains out."

She looked and saw the shadowy figure of a man in a corner of the room, pointing a revolver in her direction. She shook out the contents of her purse and handed it to the man, and he escaped through the back door. His loot amounted to only about a dollar.

She was unable to describe the man definitely. "I've been too nervous and frightened to leave the house till now," she said when she appeared at the police station today. The police set to work and said late this afternoon that they have a suspect under surveillance.

To Open New State House Wing Nov. 12

The big auditorium in the new east wing of the State House will be opened Nov. 12 by a conference of the city and town planning boards of the State under the auspices of the Homestead Commission. Governor Walsh, Mayor Curley and Shelby Harrison, who accomplished a survey of Pittsburgh, which revealed the faulty housing conditions two years ago, will be the speakers. An eight-day exhibition of city planning will be begun in the new auditorium.

Jail Sentence in Auto Death Case

WORCESTER, Oct. 22.—Reinhold Hackeswell, president of a Hartford, Ct., coal company, was sentenced today by Judge Udy in the Central District Court to six months in the House of Correction, on conviction of recklessly operating an automobile.

Hackeswell, while passing through the town of Leicester, en route from Hartford to Boston, was in collision with another automobile, killing William Powers of Hartford, who was riding with him, and severely injuring four others. Hackeswell appeals from his sentence.

Runaway Stork Captured After Lively Battle

The long missing stork, which escaped from the Franklin Park bird cage Sunday, was captured today in a Middleboro swamp by three hunters after a two hours' struggle.

During their attempt to get the big bird cornered, they were several times attacked, and a dog belonging to one of the party was savagely bitten by the bird. The hunters were Gilbert Thompson, Herbert Pratt and Clarence Shaw.

The bird was captured by throwing ropes about its legs, and then piling pine boughs upon it to hold it down. The services of a large touring car and several men were needed to bring it over the road to Middleboro. Deputy game commissioner notified the keeper of Franklin Park.

Order Extra Guard on Mexican Border

WASHINGTON, Oct. 22.—President Wilson today directed the Department of Justice immediately to increase its force of special agents along the Mexican border sufficiently to prevent any smuggling of arms across the Rio Grande and at the same time to assign sufficient men to determine who is responsible for the various organized raids into Texas in which Americans are being killed and wounded.

Postpone Higher Bay State Fares

The proposed increase of fares by the Bay State Street Railway, scheduled to become effective November 1, was today suspended until May 1, 1916, by order of the Public Service Commission. The suspension was ordered to allow the Bay State patrons to present their great protest to the Commission.

Cushing Speaks at G. O. P. Rally Tonight

Lieutenant-Governor Grafton D. Cushing, Chairman Edward A. Thurston of the Republican State Committee and Former Senator Charles E. Burbank will be the principal speakers at a Republican rally tonight in Berkeley Hall, at Berkeley and Tremont streets.

McCall on Tour of Essex County

Samuel W. McCall, Republican candidate for Governor, campaigned today in Essex County between Beverly and Gloucester. Speaking at Beverly, Mr. McCall said there is a "spoiled property" that is not general in the State and that it is due to war orders.

BURDETT BUSINESS COLLEGE ADMITS
NEW students every Monday. Individual attendance. 18 Boylston st., cor. Washington.—Adv.

OFFER OF CYPRUS IS REFUSED

By PERCY THOMAS,
International News Service Staff Correspondent.

LONDON, Oct. 22.—Greece has rejected Great Britain's offer of Cyprus in return for its support, it was semi-officially reported here today. Negotiations are still said to be going on at Athens, however, the entente ministers conferring daily with representatives of the Greek government.

All indications point to a rapid conclusion of the issue as regards Greece. Though the Foreign Office maintained its customary silence today, the government permitted the transmission of a dispatch from Rome stating that if Greece refused either to join the allies or demobilize, the entente fleet will bombard the Greek coast.

The presence of the Greek forces in arms is a continual menace to the allied expedition that was sent to aid Serbia. Therefore, says the Rome dispatch, Greece must choose and choose quickly.

PRESSURE BY ITALY.

The Italian minister at Athens has joined the French and British envoys in their efforts to win the support of Premier Zaimis. He called upon Zaimis last night and presented official notification that Italy had declared war on Bulgaria.

In the meantime, while Berlin and Sofia report continued progress by the Teutonic and Bulgarian invaders, Nish announces a new offensive by the Serbian armies.

Strongly reinforced, the Serbian army has moved against the Austro-German and Bulgarian armies with marked success, the Serbian Legation at Athens announced today.

"Austro-German operations have been

Continued on Page 12, Column 5.

SOLDIERS WHO FIRED WEPT

By STUART MARTIN,
International News Service Staff Correspondent.

LONDON, Oct. 22.—Edith Cavell, the English nurse executed by the Germans at Brussels, died bravely. When she was put to death by a Teuton firing squad in the darkness of early morning on October 12, despite the efforts of the American legation to save her life, she showed the same calmness as she displayed before the court-martial that sentenced her to death for helping escape from Belgium certain British and French soldiers.

Miss Cavell refused to be blindfolded. A dispatch from Amsterdam quotes her as saying to her executioners:

"I am not afraid to die."

It states that Miss Cavell faced the firing squad she were the nursing uniform which had been her costume in the hospital where she nursed British, Belgian and German soldiers alike. On her bosom she had pinned a Union Jack.

The firing squad that killed Miss Cavell consisted of Landsturm soldiers from the Brussels garrison. Some of its members, the Amsterdam dispatch adds, wept as they obeyed the order to fire.

Miss Cavell's body was buried in the cemetery at Ixelles, a suburb of Brussels, and probably will remain there until after the war. When hostilities end her remains will be brought to London and imposing funeral services held here.

The full report of the circumstances of the condemnation and execution of Miss Cavell, made by Brand Whitlock, the American Minister at Brussels, to Walter H. Page, the American

Continued on Page 3, Column 1.

A Great Editorial on

SUFFRAGE

A Great Talk on

PROHIBITION

The Two Great Issues of the Campaign

SEE NEXT SUNDAY'S

Boston Sunday American

Big Sensation in the

KNOWLES MURDER

Mystery at Providence

FALL RIVER

Aroused in Great Fight to Secure Home Rule

Civic and Industrial Boom Launched for

SOUTH SHORE TOWNS

EXCLUSIVELY in Next Sunday's BOSTON SUNDAY AMERICAN

ENVOYS TELL OF FAILURE TO SAVE NURSE

American and Spanish Ministers Pleaded in Vain for Life of Miss Cavell.

Continued from First Page.

Ambassador at London, was issued by the British government last night.

How the efforts of the American Minister, exerted to the very last minute, failed even to delay the execution of the death sentence and how the promises of the German authorities were broken are given through the notes and correspondence between the American officials and the Germans.

ALREADY DOOMED.

It is charged that Hugh Gibson, secretary of the American legation in Brussels, had positive assurances from Mr. Conrad, an official of the German civil branch in Brussels, that the American legation would be kept fully informed of all developments in the case.

The promise was renewed as late as 4:20 o'clock the night before Miss Cavell was shot.

Two hours later it was learned that sentence had been passed even before this promise was made, and that the nurse was to face death during the night.

Secretary Gibson and the Spanish Minister, with G. De Leval, legal counsel to the American legation, hastened to the quarters of Baron von de Lancken, governor-general of the military province of Belgium. The governor and his staff were out.

NURSE HAD BEEN SHOT.

They managed to communicate with him by telephone, and shortly after 10 o'clock Lancken returned. Thereupon Secretary Gibson presented a strong plea for mercy for Miss Cavell. The Spanish Minister supported and supplemented his arguments, but their appeals were met by the civil governor's stonewall reply that he could do nothing, as the military governor (Von Bissing) was the supreme authority. He, however, called the military governor on the telephone and was told by him that the death penalty was imperative.

Before a petition could be carried to the last court, Miss Cavell was dead.

Counsellor of Legation Deleval reported to Mr. Whitlock that on the failure of the German authorities to reply to Mr. Whitlock's request of August 31 that Mr. Deleval be permitted to see Miss Cavell in order to have all necessary steps taken for her defence, another letter was dispatched September 10, to which a German reply on the 12th refused the request, but referred him to Attorney Kirschen, who had been assigned for the defence.

Attorney Kirschen, Mr. Deleval reported, stated that Miss Cavell was being prosecuted for helping soldiers cross the frontier, and that lawyers defending prisoners before a German military court were not allowed to see their clients before trial, and were not shown any document of the prosecution, but that trial was developed so carefully and slowly that it was possible to have a fair knowledge of all the facts and present good defence for the prisoners.

"I informed Mr. Kirschen," Mr. Deleval's report continues, "of my intention to be present at the trial as to watch. He dissuaded me from taking such an attitude, which he would cause great prejudice to the prisoner, because the German judges would resent it and that it was almost an affront if I was appearing to exercise a kind of supervision on the trial.

ADMITTED HER GUILT.

Mr. Deleval's report says that Attorney Kirschen assured him repeatedly that the Military Court of Brussels always was perfectly fair and that Herr Kirschen would keep informed of all developments in the case, but that Herr Kirschen failed to give him any information and that after the trial Mr. Deleval learned from other sources the following:

"Miss Cavell was prosecuted for having helped English and French soldiers as well as Belgian young men to cross the frontier and go to England. She admitted signing a statement before the day of the trial and by public acknowledgement in court that she was guilty of the charges, not only that she had helped these soldiers to cross the frontier, but also that some of them had thanked her in writing when arriving in England.

"This last admission made her case more serious, because if it had only been proved she had helped soldiers to traverse the Dutch frontier and no proof was produced that those soldiers had reached a country at war with Germany, she could have only been sentenced for an attempt to commit the crime and not the crime being duly accomplished.

"As the case stood the sentence fixed by the German military law was the sentence of death."

CHARGE GERMANS WITH BAD FAITH IN EXECUTING ENGLISH NURSE

Secretary Gibson's report says that Conrad, an official of the German civil branch, gave positive assurances on the 11th that the American legation would be fully informed of the developments in the case, and continues:

"Despite these assurances, we made repeated inquiries in the course of the day, the last one being at 4.20 p. m. Mr. Conrad then stated that sentence had not been pronounced and specifically renewed his previous assurance that he would not fail to inform us as soon as there was any news.

"At 8.30 it was learned from an outside source that sentence had been passed in the course of the afternoon, before the last conversation with Mr. Conrad, and that execution would take place during the night."

Secretary Gibson thereupon sought the Spanish minister with the American minister's note for clemency, and with Mr. Deleval they went to Von der Lancken's headquarters. Finding the governor and his staff absent, they telephoned to them, asking them to return on a matter of the utmost urgency. The governor and his staff returned shortly after 10 o'clock.

Secretary Gibson's report to Minister Whitlock continues:

"The circumstances of the case were explained to him and your note was presented. He read it aloud in our presence. He expressed disbelief in the report that sentence had actually been passed, and manifested surprise that we should give credence to any report not emanating from official sources. He was quite insistent on knowing the exact source of our information, but this I did not feel at liberty to communicate to him.

"Baron von der Lancken stated that it was quite improbable that sentence had been pronounced, and even if so it would not be executed in so short a time, and that in any event it would be quite impossible to take any action before morning.

"It was, of course, pointed out to him that even if the facts were as we believed them to be, action would be useless unless taken at once. We urged him to ascertain the facts immediately. This, after some hesitancy, he agreed to do. He telephoned to the presiding judge of the court-martial and returned to say that the facts were as we had presented them, and that it was intended to carry out the sentence before morning.

PLEADED FOR DELAY.

"We then presented as earnestly as possible your plea for delay. So far as I am able to judge we neglected to present no phase of the matter which might have had any effect, emphasizing the horror of executing a woman, no matter what her offence, and pointing out that the death sentence had heretofore been imposed only for actual cases of espionage and that Miss Cavell was not even accused by the German authorities of anything so serious.

"I further called attention to the failure to comply with Mr. Conrad's promise to inform the legation of sentence, urging that inasmuch as the offences charged against Miss Cavell were long since accomplished, and as she had been for some weeks in a prison, delay in carrying out the sentence could entail no danger to the German cause. I even went so far as to point out the fearful effect of a summary execution of this sort upon public opinion both here and abroad, and although I had no authority for doing so, called attention to the possibility that it might bring about reprisals."

Mr. Gibson's report continues:

"The Spanish minister forcibly supported all our representations and made an earnest plea for clemency. Baron von Der Lancken stated that the military governor was the supreme authority in matters of this sort, and that an appeal from his decision could be carried only to the Emperor, the governor-general having no authority to intervene in such cases.

"After some discussion he agreed to call the military governor on the telephone and learn whether he had already ratified the sentence and whether there was any chance for clemency.

"He returned in about half an hour and stated that he had been to confer personally with the military governor, who said he had acted in the case of Miss Cavell only after mature deliberation, that the circumstances in her case were of such a character that he considered the infliction of the death penalty imperative, and that he must decline to accept your plea for clemency or any representation in regard to the matter.

"Baron von der Lancken then asked me to take back the note which I had presented to him. To this I demurred, pointing out that it was not request as grace, but merely a note to him transmitting a request to the governor which was itself to be considered as the request as grace.

"I pointed out that this was expressly stated in your note to him and tried to prevail upon him to keep it. He was very insistent, however, and I finally reached the conclusion that, inasmuch as he had read it aloud to us and we knew he was aware of its contents, there was nothing to be gained by refusing to accept the note, and accordingly I took it back.

"Even after Baron von der Lancken's very positive and definite statement that there was no hope, and that under the circumstances even the Emperor himself could not intervene, we continued to appeal to every sentiment to secure delay.

"The Spanish minister even led Baron Von der Lancken aside in order to say very forcibly a number of things which he would have felt a hesitancy in saying in the presence of the younger officers and of Dr. Deleval, a Belgian subject.

"His Excellency talked very earnestly with Baron von der Lancken for about a quarter of an hour. During this time Mr. Deleval and I presented to the younger officers every argument we could think of. I reminded them of our untiring efforts on behalf of German subjects at the outbreak of the war and during the siege of Antwerp. I pointed out that while our services had been gladly rendered, and without any thought of future favors, they should certainly entitle you to some consideration for the only request of this sort you had made since the beginning of the war.

"Unfortunately, our efforts were unavailing. We persevered until it was only too clear that there was no hope of securing any consideration for the case. We left shortly after midnight, and I immediately returned to the legation to report to you.

(Signed) "HUGH GIBSON."

DOOMED WOMAN FACED JUDGES AT HER TRIAL WITHOUT A TREMOR

The report of Mr. Deleval says that Miss Cavel in her oral statement before the court, displayed almost all the facts of the prosecution. She spoke without trembling and showed a clear mind, and often added some greater precision to her previous depositions.

"When she was asked why she helped these soldiers to go to England," the report of Mr. Deleval continues, "she replied that she thought it she had not done so they would have been shot by the Germans. Therefore she thought she did her duty to her country in saving their lives."

"The military prosecutor said the argument might be good for English soldiers, but that it did not apply to Belgian young men, who would have been perfectly free to remain in the country without danger to their lives."

Herr Kirschen made a good plea for Miss Cavell, says the report. But the military prosecutor asked the court for a death sentence for Miss Cavell and eight others of the thirty-five persons on trial. The court did not seem to agree, and judgment was postponed. The trial lasted two days, ending October 8.

Mr. Deleval's request on the 10th for permission for an English clergyman to see Miss Cavell was denied, the report says. He was told she could see the three Protestant clergymen attached to the prison.

On the evening of the 11th Mr. Deleval learned from unofficial sources that the sentence of death had been passed at 5 o'clock in the afternoon and that Miss Cavell would be shot at 2 o'clock in the morning.

On October 3, Mr. Whitlock notified Walter Hines Page, the American Ambassador in London, that a sentence of death had been asked for, but that he had hopes the court might decline to grant it. Mr. Whitlock added that he felt it would be useless to take any action until the sentence was pronounced.

FINAL APPEAL VAIN.

The letter sent by Mr. Whitlock to Baron von der Lancken by the Dutch envoy on the night of the 11th follows:

"Your Excellency:

"I have just learned that Miss Cavell, who is a British subject and consequently under the protection of my embassy, was this morning condemned to death by sentence of court-martial. Without going into the causes which led to such a severe sentence, and one which, if all the reports which have reached me are correct, is more severe in this case than in all other which have been tried by the same tribunal I hope to be able to appeal to the sentiments of the chivalry and generosity of his excellency, the governor-general, on behalf of Miss Cavell, in order that the sentence of death which has been passed against her may be commuted and that this unhappy lady be not executed.

"Miss Cavell is the head nurse of a surgical institute of Brussels. She has spent her life in alleviating the sufferings of others, and at her school have been trained numerous nurses, who, throughout the world, in Germany, as in Belgium, have kept watch at the bedsides of patients. At the beginning of the war Miss Cavell gave her services to German soldiers, as well as to others.

"Failing other reasons, her humanitarian career is of a nature to inspire pity for her and, in advance, to secure her pardon.

"If the information given me is correct, Miss Cavell, far from hiding herself, with laudable frankness, admitted all the facts laid to her charge and the information she supplied was the cause of aggravating the sentence passed upon her.

"It is with confidence and hope of its being favorably received that I pray your Excellency to present to the Governor my request for grace in favor of Miss Cavell.

"I take this occasion to renew to your Excellency assurances of my high consideration.

(Signed) "BRAND WHITLOCK"

In a report to Mr. Page at London, Mr. Whitlock wrote:

"I know that you will understand without my telling you that we exhausted every possible effort to prevent the infliction of the death penalty and that our failure has been felt by us a very severe blow. I am convinced, however, that no step was neglected which could have had any effect.

"From the date we first learned of Miss Cavell's imprisonment we made frequent inquiries of the German authorities and reminded them of their promise that we should be fully informed as to developments. They were under no apprehension as to our interest in the matter."

The British Foreign Office, in a note to Ambassador Page asking him to express to Mr. Whitlock and his staff the British government's grateful thanks for their efforts in behalf of Miss Cavell, says:

"Sir E. Gray (the British foreign minister) is confident that the news of the execution of this noble English woman will be received with horror and disgust, not only in the allied States, but throughout the civilized world.

"Miss Cavell was not even charged with espionage, and the fact that she had nursed numbers of wounded German soldiers might have been regarded as a complete reason in itself for treating her with leniency.

"The attitude of the German authorities is, if possible, rendered worse by the discreditable efforts successfully made by officials of the German civil administration at Brussels to conceal the fact that the sentence had been passed and would be carried out immediately.

"These efforts were, no doubt, prompted by a determination to carry out the sentence before an appeal from the finding of the court-martial could be made to a higher authority and show in the clearest manner that the German authorities were well aware that the carrying out of the sentence was not warranted by any consideration. Further comment on these proceedings would be superfluous."

Sir Edward Grey adds that he is fully satisfied the American legation left no stone unturned to secure a fair trial for Miss Cavell and a mitigation of her sentence.

CAVELL EXECUTION SPUR TO RECRUITING, OPINION IN LONDON

LONDON, Oct. 22.—The story of the execution of Edith Cavell, as told in the correspondence sent by the American Minister at Brussels to the American Ambassador at London, and printed in full in the British morning papers, it is predicted will send a wave of indignation throughout the country.

In Trafalgar square yesterday (Trafalgar Day) all hats were bared to the memory of Miss Cavell. One speaker, holding a wreath in his hand to be placed on the plinth of the Nelson column, to her memory, exclaimed: "Who will avenge the murder of this splendid English woman?"

In response to this appeal, many new recruits came forward.

The London papers in their editorials, while paying tribute to the fine efforts of the American diplomatic representatives in her behalf, characterizes her execution as "the most damnable crime of the war."

Asquith to Visit Commons Tuesday

LONDON, Oct. 22.—Premier Asquith has recovered from his recent illness sufficiently to go to the country. He expects to attend the session of the House of Commons next Tuesday.

Finds Daughter He Says Eloped

THOMASTON, Me., Oct. 22.—Bert Tenner, an official at the State Prison, has brought back from Ellsworth his daughter, Mildred, seventeen, who, it is claimed, eloped with Arthur Dinsmore of Rockland. They were found before they had succeeded in getting married.

Woman Sues Her Brother for Loan

Because she loaned her brother $[illegible] of which $5 was toward the funeral of his infant, $15 for a vacation and $5 for pleasure, Mrs. May Hebard sues Joseph Walsa in the Municipal Civil Court. Judge Duff took the case under advisement today.

MOVIE BALL VOTING COUPON

Series B No. 6 Boston American Friday Oct. 22, 1915

GOOD FOR 1 ONE VOTE

This coupon will not be counted unless presented at the Movie Ball Contest Headquarters, No. 3 Winthrop Square, Boston, or mailed to that address on or before 3:00 P. M., October 30, 1915.

My favorite Movie Picture Star is

My Name is.....

Street .....

City or Town..... State.....

HOW TO SEND VOTE COUPONS—At the end of the second contest period (Series "B"), consisting of six weeks, that series, then put your Series "B" No. 1 coupons together, tie or fasten them in some manner and attach a slip of paper showing the number of Series "B" No. 1 coupons contained in that package. Do the same with Series "B" No. 2 coupons and so on up to and including Series "B" No. 7, the last one of that series. Then wrap them all in one bundle and write or stamp on the outside of this bundle your name and address, the name of your favorite Movie Picture Star, and the number of consecutive sets said to be contained therein. A similar rule applies to the other two series.

Gift Novelties at Stowell's

Dainty cut glass perfume bottles for my lady's dresser.

The long stopper is mounted with sterling silver gilt and beautifully enameled in pink, blue, lavender, yellow or Dresden effects.

Cut glass perfume bottles; enameled stopper, sterling silver gilt mounted. $4 to $15

A. Stowell & Co. Inc.
94 Winter St., Boston
Jewelers for 94 Years

WESTPORT
2 1/4IN.
THE CORRECT CUTAWAY SHAPE
Lion Collars
OLDEST BRAND IN AMERICA
UNITED SHIRTS COLLARS CO., TROY, N.Y.

MESH BAGS RE-PLATED 25c

Silver & Jewelry Repaired & Plated, 5c to 50c
John L. DesLauries' Jewelry Factory
43 Winter St.—Mail Orders Filled

Filene's Automatic Bargain BASEMENT

As Usual

Hundreds of Bargain Lots Tomorrow

For Women, Men and Children

NOTICE TO SHIPPERS OF FREIGHT AND TO THE PUBLIC

At 10:20 A. M. today, Thursday, a committee representing freight handlers employed at Warren Bridge, Minot Street and Rutherford Avenue Freight Houses, Boston, notified the management that unless their salaries were increased 15% and pay for holidays allowed, regardless of whether or not they worked, they would cease work at 12:00 noon. And this threat was carried out.

The management at once took steps to secure men to fill their places. Until a full force is employed, which it is hoped will be within a few days, less than car load freight for forwarding or delivery at the stations above mentioned will be handled subject to delay.

BOSTON & MAINE RAILROAD.

Boston, October 21, 1915.

You don't have to fly to know how it feels

Just swing along on Cat's Paw heels

CAT'S PAW CUSHION RUBBER HEELS

The Foster Friction Plug won't let you slip.

It prevents thousands of accidents.

There are no holes to track mud and dirt.

Make your step light and your walking easy and safe.

They cost no more than the ordinary kind—and they are easy to find—all dealers—50 cents attached—look or ask.

Get a pair today.

THE FOSTER RUBBER CO.
186 Devonshire Street, Boston, Mass.

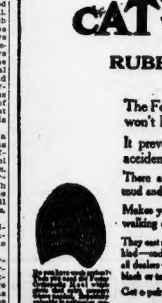

Magrane Houston Co.
Washington Street and Temple Place

Misses' Suits and Coats

—That come from New York Tailors who design and make for no other Boston store.

They make nothing but Misses' garments. They specialize in the lines of the young figure. They are masters of the problem of the "eternal fitness of things" so far as it applies to styles for young girls.

A Few Examples From Many Values, Special for This Week-End

More $5 Hats FOR WOMEN

Don't misjudge them by the low price nor by what that price usually brings.

Flowers, furs, ribbons, ornaments and fancies, are the trimmings and they are utilized in ways you have not seen before. All as smart and new as the two sketched.

Misses' Corduroy Coats—In navy, brown, king's blue and green. Notice the belt, collar and cuffs and general outlines in the sketch. Lined throughout $10.00

Misses' Zibelins Coats (like sketch)—Novelty belt, plush trimmings, convertible collar, half lined, navy, brown and green $12.50

One of the Many New Models in Misses' Fur Trimmed Broadcloth Suits (as sketched)—A special value attraction for this week-end at $22.50

The Time to Buy Warm Winter Coats for School

$5.95

is when you can get such values as we are offering new this week at the especially low price of..... 5.95

Let 1—DURABLE MIXTURES that improve in look with wear, half belted effects and velvet trimmings, sizes 10 to 14 years $5.95

Let 2—WARM CHINCHILLA COATS with plush collar and belt, choice of three durable colors, oxford, navy and brown; these in sizes 8 and 14 years..... $5.95

Let 3—Zibeline COATS a little more dressy in appearance, but not less practical for warmth or wear, these have velvet collars, sizes 6 to 10 years..... $5.95

One of the models in Lot No. 1, sketched direct from the garment in our own department. $5.95

GIRLS' NEW TAFFETA SILK DRESSES—Hand smocked, crepe de chine collar; colors navy, brown and green; sizes 8 to 14 years. Special, at.. $7.50

Saturday Children's Hat Day

The day when it is most convenient to bring them in.

The day when we show the most new styles.

The day when we offer better than usual values.

Outing Hats of Velour—Plush, corduroy and velvets. Some simple outing styles, some decorated with ribbons, pompons and flowers, 50c to $5.00

Misses' and Children's Trimmed Hats—In many shades of velvet with light colored facings, fur bands, fur pompons, large ribbon bow effects, youthful streamer novelties, some petite, others as large as you like them, $1.95 and $7.50

Have Your Children Grow Up in Evn-Tred Shoes

You don't pay a cent for the protection they give to your children's feet and you pay less for shoe leather than if you bought any other kind, whether lower or higher in price.

Twenty-five new styles not shown before. More than 25 old styles that so many parents have been buying for years and know from experience to be good for the growing feet.

Fitted in Boston only by Magrane Houston Experts — Infancy to teens, boys and girls — $1.00 to $4.00 — According to size and style.

ELOPING PAIR FORGIVEN; TO WED HERE

"Yes, we are going to be married Sunday evening and have a pretty wedding," said Miss Mary G. Dannahy, nineteen, daughter of Mrs. Julia Dannahy of Alexander street, Dorchester, who eloped to Portsmouth, N. H., with William H. Connolly, Jr., also nineteen, of Shepton street, Dorchester, but who were pursued and brought back by the young man's father, Patrolman William H. Connolly of the Hanover street station.

Miss Dannahy said the wedding would take place in the rectory of St. Paul's Church on Woodward Park street. Miss Julia Scanlan will be the maid of honor, and Hart Dannahy, a brother of Miss Dannahy, will be the best man.

The young pair eloped to Portsmouth five days ago, and when applying for a marriage license were told that they would have to wait the five-day limit law for the license. In the meantime, William Connolly, Sr., hearing that his son intended getting married, made a quick trip to Portsmouth. He met them at Portsmouth City Hall. When William, Jr., saw his father he broke all speed records out of the place. But Miss Dannahy brought him back to face his father and matters were settled. After protesting in vain against the marriage because of the youth of the pair, the father gave consent, but insisted on a marriage in Massachusetts and by a clergyman.

After a honeymoon trip the couple will live in Dorchester.

Miss Dannahy met William Connolly about a year ago at a surprise party held at the home of a friend in Dorchester.

Fined $50 for Having Rifle.

NORTHAMPTON, Oct. 22. — Joseph Frasl of Amherst, an unnaturalized resident, was fined $50 in the District Court for having a rifle in his possession.

SPECIAL NOTICE.

BELL-ANS

Absolutely Removes Indigestion. One package proves it. 25c at all druggists.

USE POSLAM THE GREAT AID TO SKIN HEALTH

To allay itching and treat Eczema, Pimples, Rashes and other skin troubles, apply Poslam.

Use it whenever the skin ails—it will prove to you over and over again how much it will do towards eradicating disfigurements and correcting diseased surface conditions.

Its mollifying effect on inflamed, irritated skin is widely known. Undue redness often disappears over night and its efficacy in clearing complexions and causing the disappearance of pimples is generally recognized.

And if ordinary soaps irritate your skin try Poslam Soap, medicated with Poslam and superior for daily use.

For samples, send 4c stamps to Emergency Laboratories, 32 West 25th St., New York City. Sold by all Druggists.—Advertisement.

MISS MARY G. DANNAHY of Dorchester, who eloped to Portsmouth, N. H., but who will be married in Boston on Sunday.

Maine Man Shoots and Hangs Himself

AUBURN, Me., Oct. 22.—Alonzo I. Monk, who had often told his friends that "the man who commits suicide is a coward," was found today hanging by a rope in his barn and with a bullet hole through his head. The medical examiner gave a verdict of suicide. Mrs. Monk heard the shot. The medical examiner said: "Monk clearly went into the barn, noosed a rope from a beam around his neck, kicked a box out from under him, then while strangling stuck a pistol in his mouth and pulled the trigger."

Brockton Unions to Fight 6-Cent Fare

BROCKTON, Oct. 22. — The labor unions of Brockton today stand ready to finance the six-cent fare protest, now that it has been determined that the city cannot do so. It had been supposed that the city would spend about $2,000 in employing an expert and preparing a campaign for information so that they would be prepared when the Public Service Commission gives its hearing on the subject. The city treasurer and city auditor say there is no money available for such a purpose.

RECALL CARDS FOR PASTOR'S WEDDING

Cards have been issued recalling the invitations to the wedding of the Rev. Charles Chase Wilson, rector of the Church of Our Saviour in Roslindale, and Miss Mary DeForest Clark, daughter of Louis Crawford Clark of Burlington, Vt.

Illness of Miss Clark is the reason given for the postponement. The marriage had been set for October 23. Miss Clark's father is a retired banker. The Rev. Mr. Wilson is now in Burlington, Vt., and will shortly go to Burlington to see his fiancee.

At the rectory, No. 26 Albano street, Roslindale, the housekeeper said the Rev. Mr. Wilson was 31 years old, a graduate of Trinity and Oxford. He was at St. John's Episcopal Church in Burlington as assistant to the Rev. George T. Hiss, bishop coadjutor of Vermont, before coming to Roslindale.

He is a son of J. J. Wilson of Bethel, Vt. He has nine brothers and two sisters. His sister, Susan Wilson, is secretary to Dean Rousmaniere and Jean Wilson, another sister, is employed at the Children's Hospital.

October Roses in Revere Garden

Mrs. William H. Donovan of No. 54 Summer street, Revere, has what may well be called the last roses of Summer. In her garden is an American Beauty rosebush which is blooming for the third time this year. On it are three roses, full-blown, and several buds.

STORMY LIFE OF CHARLTONS RECALLED

By International News Service.

COMO, Italy, Oct. 22.—Porter Charlton, the young American, on trial for the murder of his wife, Mary Scott Charlton, will probably know his fate within the next few days. When Charlton's trial was resumed today his chief counsel, Miselli Picardi, was in court for the first time.

Although weak from his recent illness, Signor Picardi at once became very aggressive in behalf of his client.

Depositions from many persons who came in contact with Charlton and his wife were read. These showed that the married life of the American couple was very stormy. Charlton appeared in better health, although he was obviously nervous.

Billie Burke Loses $6,150 to Hotel Thief

SAN FRANCISCO, Oct. 22.—Miss Billie Burke, the actress, was the heaviest sufferer when an accounting was taken of the losses of guests of the St. Francis Hotel, whose rooms were entered by a burglar last night. Miss Burke estimated her loss at $6,150, including three diamond rings and a diamond-studded watch.

The burglar, who entered the rooms of several guests, was discovered in the room of H. D. Craig. The intruder dived through an open window and escaped.

Sentenced for Auto Accident 3 Years Ago

Stephen J. Torrey, a North Cambridge auto repair man, was given two months in the House of Correction in East Cambridge Court today as a result of an automobile accident three years ago. Torrey appealed.

September 29, 1912, Jerome F. O'Sullivan was struck by an automobile on Massachusetts avenue, Cambridge, and was so injured that at the hospital his leg was amputated. The auto didn't stop. Of a later illness he died in April of this year.

As a result of information recently secured, Police Captain Patrick J. Hurley brought Torrey into court on a charge of assault and battery on O'Sullivan, claiming that he was the driver of the automobile.

Judge Almy ordered the charge changed to one of "going away without disclosing his identity after causing an injury," and sentenced Torrey to serve two months.

Reception to Rabbi Wise on Saturday

The committee in charge of the Zion Association and of Temple Ohabei Shalom have arranged details for the reception to Dr. Stephen S. Wise, rabbi of the Free Synagogue of New York, and vice-chairman of the Provisional Zionist Committee for general Zionist affairs, on Saturday morning, at 10.30, under the auspices of the Temple Ohabei Shalom. Dr. Wise will occupy the pulpit. On Sunday morning at 10.45 he will speak under the auspices of the Zion Association of Greater Boston at Convention Hall, St. Botolph and Garrison streets.

PRESIDENT AND FIANCEE GO ON AUTO RIDE

By International News Service.

WASHINGTON, Oct. 22.—President Wilson and his fiancee, Mrs. Norman Galt, went for a long motor ride into Maryland today. The President and Mrs. Galt, in a White House car, accompanied only by a secret service guard, ride for a couple of hours enjoying the bright Autumn sunshine.

Mrs. Galt was gowned in black and wore a very chic hat, trimmed in black and white, which made a perfect setting for her clear complexion. She was a luncheon guest of the President and Miss Margaret Wilson at the White House.

Miss Wilson personally has assumed charge of the general details for the wedding. She had Mrs. Galt with her at an informal dinner in the White House last night and this morning Mrs. Galt motored to the White House.

It was stated at the executive offices that the announcement of the date for the ceremony would shortly be made public, but no confirmation was obtainable of a report that the wedding might take place within a fortnight.

Miss Wilson expects to give a musicale at the White House early next week at which Mrs. Galt will be present.

Several functions are being arranged as a preliminary to the wedding.

Incidentally Washington generality was slowly recovering today from the shock of a report that the wedding license already had been procured for the President and his fiancee.

So persistent was the report that a formal denial was issued.

SHALL FALL RIVER have HOME RULE?

The whole city is aroused. Party politics and even Suffrage drives into second place by heated contest for rule of the police department.

SEE NEXT SUNDAY'S BOSTON AMERICAN

ORDER TROOPS TO COMBAT RAIDERS

By International News Service.

WASHINGTON, Oct. 22.—The War Department today ordered the Twenty-eighth Infantry from Galveston to Harlingen, Texas, on the Mexican border in the Brownsville section, to combat Mexican raiders.

This denudes Galveston of troops and the Twenty-third Infantry, now at Jacksonville, Fla., for target practice, will be sent there to be held in reserve.

Bodies of two more Mexicans, who are supposed to have been killed in the fight between Mexican raiders and United States troops near Ojo de Agua yesterday, were found in the mesquite brush north of the Rio Grande today, according to word from Brownsville, Texas. If these Mexicans were victims of the fight, it would bring the battle's total death roll up to eleven.

NORTH READING CHIEF TELLS OF BRIBE

Chief of Police Thomas Croswell of the North Reading police, who is in charge of the crusade now being waged to "clean up North Reading," created a sensation in the town today when he made known the fact that recently $50 in small bills was tucked in his vest pocket by a supposed manager of one of the auto clubs in the form of a bribe.

The chief stated that the manager met him a few days ago and conversation led the chief to believe that the man wanted protection from the police. The chief says that he was offered some extra fine cigars and refused them. At this moment, the chief declares that the man said, "Well, old chief, put this in your pocket and have a real smoke some time."

Chief Croswell states that he felt in his pocket and pulled out $50, in denominations of ten, five and one-dollar bills. He insisted that the man take them back, but the money was refused.

Today the chief said: "I shall never give the man's name out. The selectmen know him and have written him a letter, telling him to come and get his $50. I thought what he put in my pocket was cigars. You bet when I found it was $50 I requested him to take it back pretty quick. I never was a bribe-taker and I don't intend to start in now."

VORENBERG'S

A Most Magnificent Showing Of Fall Suits and Overcoats for Men, Young Men and Boys

Comprising the best fabrics that cash can possibly buy, manufactured by the most skillful master tailors, coupled with our 40 years' experience, our purchasing power, our location the best in Boston, yet out of the high-rent district, makes it possible for us to give—and we do give—the most wonderful values in all New England.

Suits & Overcoats Worth $15 & $18 — $10.50

Suits made of strictly all wool fabrics in the newest models. Overcoats of handsome frieizes, kersey and fancy Scotch materials, with silk velvet collars.

Suits & Overcoats Worth $20 & $25 — $15.

An unusual range of handsome patterns in strictly all wool fabrics made in the newest of models, all hand tailored.

Suits & Overcoats Worth $25 & $30 — $20.

Plenty of imported fabrics among these handsome garments and they are the finest of hand tailoring.

The Balmaroon Overcoat

Pictured Here—the Only Coat of the Season

$10.50 & $12.50 BALMAROON Overcoats — $7.95

Made in Scotch rainproofed materials with velvet collars, split sleeves, full back.

$15 Balmaroon Overcoats — $9.75

Imported Scotch plaids, woolen materials, patch pockets, style with split sleeve and velvet collar.

$20 Balmaroon Overcoats — $14.50

Handsome new Niggerheads, which have taken Boston by storm. Strictly all wool fabrics, very well made.

A Lucky Purchase—983 Men's Sweaters

From the **New England Knitting Co.** Makers of High Grade Sweaters

All wool, Shaker Knit Sweaters in Maroon, Oxford and Navy. All sizes.

A Regular $5.00 Value Our Price for this Sale

ONLY $2.85

Mothers: Real values that should make every economical woman visit our live Boys' Department.

$4.00 Boys' Wool Polo Overcoats Sizes 6 to 12 yrs. — $2.97

The new spotted gray and brown fabrics, double breasted, patch pocket, convertible collar style, flannel lined. Sizes 6 to 12.

$5.00 Boys' All Wool Mackinaws Sizes 8 to 17 — $3.67

Handsome green and brown plaids, patch pockets, shawl collar models; sizes 8 to 17.

$6 Boys' All Wool Two Pants Suits — $4.97

Strictly all wool, in handsome grays, browns and blue pencil stripes. These suits are out of our regular $6.00 lot, and will not be sold after Saturday for the sale price.

Men's Furnishing Specials for Friday and Saturday

25c Boston Garters	12c
75c 6 prs. of Men's Hose	50c
$1.00 New Fall Shirts	89c
25c Silk Plaited Ties	15c
$1.50 Derby ribbed union suits	98c
50c President suspenders	29c
$1.15 Flannel pajamas, silk frogs	79c

Open Evenings Until 9 P. M. Saturdays Till 11 P. M.

THE BIG STORE - AN ENTIRE BLOCK

VORENBERG'S

WASHINGTON, HANOVER AND ELM STS.

Extra Specials for Friday and Saturday

$3.00 Boys' Chinchilla O'coats	$1.93
50c Famous "Bell" Blouses	33c
$3.00 Boys' Black Rubber Coats	$1.83
$4 Boys' Heavy 2-Pants Suits	$2.63
50c Boys' Ribbed Underwear	29c
35c Boys' Full Sized Caps	23c
$1 Boys' Sweaters, with collars	53c

VORENBERG'S

LADIES Here Are 4 BIG SPECIALS

For Friday and Saturday Only That Will Certainly Astonish You

$15.00 Ladies' Fur Trimmed Suit

The smartest and newest styles in all the much wanted materials, trimmed in skunk and opossum, all sizes. $9.98

Mail Orders Filled

$3 Ladies' Crepe-de-Chine WAISTS $1.85

Mail Orders Filled

$3.00 Ladies' (All Wool) Serge Skirts $1.98

Mail Orders Filled

$12.50, $15, $18 Ladies' and Misses' Silk Dresses in taffetas, crepe meteors, crepe de chine, poplins and messalines, all sizes. $7.70

Mail Orders Filled

OPEN EVENINGS UNTIL 9 SATURDAY 11 P. M.

The Big Store—An Entire Block

VORENBERG'S

Washington, Hanover and Elm Streets

SOLDIERS ON THE COMMON DEMONSTRATE PREPAREDNESS

This was "Preparedness Day in Boston. The day's exercises began with a military exhibition on the Common as a preliminary to tonight's preparedness meeting at Tremont Temple.

A company of the Eighth Massachusetts Infantry marched to the Common early today and pitched tents. From that time till the "sham battle" ended, late this afternoon, there was a decided military air about the Common.

An inclosure was roped off, shelter tents erected and the mess tents began their preparations for dinner by mid-forenoon. One hundred and fifty men, the number fed from each field kitchen in wartime, were fed on the Common.

After mess setting up exercises were held. Bayonet exercises and bayonet fighting lasted fifteen minutes. Then came company drill; and then in order, a signalling exhibition, a machine-gun demonstration, an ambulance demonstration, and finally a sham battle demonstrating the various maneuvres to be employed under fire.

The machine gun exhibition was the most interesting feature of the earlier exercises. The exhibition was given by the machine gun company of the Sixth Infantry of Quincy. Lieutenant George M. Downs commanded the detachment.

During the afternoon battle, interest attached to the work of the medical corps. "Wounded" were carried from the field, given emergency treatment, and hurried to the field hospital in a manner simulating that which would obtain in actual warfare.

The military organizations participating included Company C, Eighth Infantry, Cambridge; a detachment from Company A, Signal Corps, Corps, Charlestown; a machine gun company from the Sixth Infantry, Quincy; a detachment for the hospital Corps, Fifth Infantry, Charlestown; a detachment from the ambulance company, Boston, and field bakery of the Ninth Infantry, Boston.

Tonight's "preparedness meeting" will be the climax of the day. The arrangements have been made by the Massachusetts branch of the National Security League. Governor Walsh will preside, and addresses will be made by United States Senator John W. Weeks, President A. Lawrence Lowell of Harvard University, President Richard Maclaurin of the Massachusetts Institute of Technology, Professor Robert M. Johnson, who is probably the best-informed man on military conditions in Europe and America, and Frederic R. Coudert of New York, a noted international lawyer.

Another distinguished attendant will be Major-General Leonard Wood. Owing to the restrictions placed upon army and navy officers, General Wood will not make an address. He will be accompanied by Adjutant-General Cole.

In addition to the speeches, there is to be shown for the first time in New England a portion of the moving picture film, created by Commodore J. Stuart Blackton "The Battle Cry of Peace."

The scene to be exhibited shows "The Destruction of New York."

PREPAREDNESS DEMONSTRATION ON THE COMMON

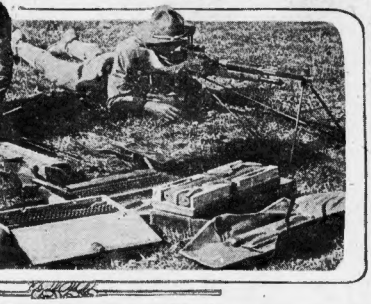

At the left are shown company cooks preparing to feed 150 men as they would be fed in the open in actual warfare. At the right is a demonstration by the machine gun company, one of the most attractive features of the day's demonstration.

ASKS INQUEST ON DEATH OF KNOWLES

PROVIDENCE, R. I., Oct. 22.—Sheriff Andrew J. Wilcox, appointed by Governor Beeckman as a special investigator in the death of Judge Willis S. Knowles, who was murdered six weeks ago, today asked Attorney-General Herbert A. Rice to order an inquest in the case.

He reported that he had been unable to question important witnesses, because they decline to come to his office as he requests, and because they decline to answer some of his questions. He has no legal authority, and urged an inquest so that witnesses might be examined under oath.

The Attorney-General told him he would decide before tomorrow. Calling an inquest rests with Coroner Dr. A. O. Robbins, but Dr. Robbins has agreed not to act without word from the Attorney-General.

New Evidence in Harvard Vote Case Is Heard

The Middlesex County Grand Jury today resumed its investigation into alleged frauds in registration by Harvard students who desire to vote at the elections.

Professor William B. Munro, of the Department of Government at Harvard; Francis G. O'Neil, business manager of the Harvard Crimson; Robert Colt, a reporter on the Crimson, and Captain Herbert Gordon of the Cambridge police, who has worked on the case, were the morning witnesses.

The investigation is to continue for several days. Some score or more Harvard students waiting outside the Grand Jury room for their turn to testify made the court corridor look like a recitation hall at Harvard.

NASHUA SHOTS CAUSE FEAR OF OUTBREAK

NASHUA, N. H., Oct. 22.—Shots were fired in the French Acres section of the city and alarmed the city early today. Many feared another outbreak of rioting.

The militia, under Captain Elliott, turned out, but after a search of the neighborhood were unable to find the cause of the shooting.

City Marshal Healey received word today that a man charged with being implicated in the death of Stivis, as the result of a beating up, is under arrest in Lowell. He left for Lowell to bring him to Nashua.

Former Mayor Barry, counsel for the strikers, today left for New York to obtain facts and figures showing that higher wages are being paid mill workers elsewhere than here.

Roscoe S. Milliken, agent of the Nashua Mills, and William D. Caldwell are also out of town. It is understood there is to be a conference in Boston by mill mill owners with regard as to what position to take in the strike.

Joseph J. Ettor and William D. Heywood, the I. W. W. leaders who are reported on their way here have not appeared. So far the I. W. W. advances have not met with response.

It is said the mill owners are anxious to settle the strike, as many of their workers are leaving the city. There are several agents here of ammunition plants looking for help. It is said they have already engaged 500 men. The strikers announce they are willing to arbitrate.

Sentence Zuppa to Hang Next March

NEW HAVEN, Oct. 22.—Pasqual Zuppa, who on September 5 stabbed to death Antonio Corsi in Guilford, was today sentenced by Judge Bennet in Superior Court to be hanged at the State Prison in Wethersfield, March 19, 1916. Zuppa was convicted of first degree murder by a jury last week.

Pay Increase for 'L' Telegraphers

An increase of eight cents a day and an extra day each month has been awarded the telegraphers employed on the Boston Elevated

Sterling Gum
The 7-point gum
PEPPERMINT - RED WINTERGREEN
SPEARMINT - BLUE PEPPERMINT

For Overworked Kidneys

When your kidneys throb with a dull ache, and feel like lumps of lead, when your head aches, and you have nervous and dizzy spells, sleeplessness, tired feeling, constipation and bladder disorders, these troubles come from weak, sluggish kidneys.

Help the weakened kidneys. Put them in good working order by asking your druggist for about five ounces of Rheumasalts. Take two teaspoonfuls in one-half glass of water before breakfast for a few mornings and the results will surprise you.

Rheumasalts act quickly without griping or nausea. It is a uric acid solvent as well as a saline laxative—delightfully effervescent.

—Advertisement.

Rheumabath Co., St. Paul.

Georges

Clothes Buying

after all is said and done—after all the columns of newspaper and magazine ads are read and laid aside—simmers down to the one all important question:

How Much Style and Quality Are You Getting For the Price You Pay?

Let Georges answer the question for you

With Our Vast Stocks of

Suits and Top Coats

$12.50 to $40

Illustrating Georges Student model, duplicating the latest creation of New York's Fifth Avenue style originators.

The tendency today is for the father as well as the son, the older as well as the younger man, to wear

YOUTHFUL CLOTHES

To meet this demand we are ready with a greater variety of models and high grade fabrics than the extreme or conservative dresser will find elsewhere. The superiority of our advanced style ideas and the excellence of materials the casual observer as well as the expert will readily recognize.

TWEED TOP COATS

Light and dark colors, Priestley cravenetted and rain-repellent, modified Raglan, Balmacaan, Bally Bol and Glengary models

$12.50 and $15

Open Saturday Till 10 P. M.

Georges
BOSTON

384 Washington
(CORNER FRANKLIN)
ALSO STORES AT
New York (2) Providence
Philadelphia Buffalo

"LEWIS Means Best"
—IN—
ELECTRICAL FIXTURES

Lewis Light Everywhere

Our fixtures are of high grade quality, made to give service, conservative in design, sold at low prices.
Send for our illustrated fixture catalogue.

EDWIN C. LEWIS, Inc.
121 Federal St., Boston
Electrical Fixtures—Supplies—Appliances

QUIMBY'S CANDY SHOP
81 PORTLAND ST.
Friday and Saturday Specials

Old Fashioned Maple Chocolates, regular 25c value	17c
Chop Suey	19c
Chocolate Montevideos, regular 40c value	27c
Chocolate Covered Molasses Chips, regular 40c value	25c
Best Jumbo Salted Peanuts, regular 40c value	29c
Hollston Nuggs, regular 60c value	35c
Our Special Assorted Chocolates, regular 50c value	39c

100 Boxes Assorted Chocolates, different grades, boxes slightly soiled, Chocolates O. K., at just one-half price.

War Bandages Now Made at Radcliffe

Bandage rolling for the war sufferers is the latest at Radcliffe now. Today several bandage rollers were placed in Ghirlandajo room at the college to be used by the students in the work. The room will be open from 9 a. m. until 5 p. m. Miss Betty Lazenby, class '16, is chairman of the committee.

Swoboda Discharged From French Prison

PARIS, Oct. 22.—Raymond Swoboda has been discharged from prison, the charge of espionage on which he was held having been dropped recently. He has been detained by the prefecture, however, pending the settlement of the question of his nationality.

Lime-Loss in Tuberculosis

In the Journal of the American Medical Association (January 17, 1914), was the following:

"It has been many times stated that in tuberculosis or in the pre-tuberculosis stage an increased amount of calcium (lime) is lost both in the urine and feces. This lime impoverishment has been thought to be a forerunner of the development of tuberculosis."

If tuberculosis is due to lime loss, the success of Eckman's Alterative in its treatment may be due, in part, to its content of a lime salt so combined with other valuable ingredients as to be easily assimilated.

Always we have urged consumptives to attend strictly to matters of food, but often some effective remedial agent is needed. In many cases of apparent recovery Eckman's Alterative seems to have supplied this need. It contains no opiates, narcotics or habit-forming drugs, so is safe to try. Sold by all Riker Drug Stores and leading druggists.

Eckman Laboratory, Philadelphia.
—Advertisement.

Girl Astray!

The Girl Philippa has stolen away from the Cafe de Biribi—with its plots and spies and love and laughter and the grinning Wildresse—

Simple—beautiful—unaffected—She tells *Warner* she expects him to protect her—

What would *you* do?

Robert W. Chambers (who knows a good deal about girls) tells what *Warner* did in the November

Cosmopolitan

Get it *today* from your News-dealer—for it will sell mighty fast

505 MEN——THAT'S ALL

You see, there wasn't quite enough to go all around when we had a sale like this several weeks ago. But the head of the department got busy and managed to secure enough for the early comers Saturday, at least.

R. H. WHITE Co

"Yes, Sir, the Extra Pair of Trousers Goes With the Suit at $15.00, but We Have Only 505—and Could Sell 1000."

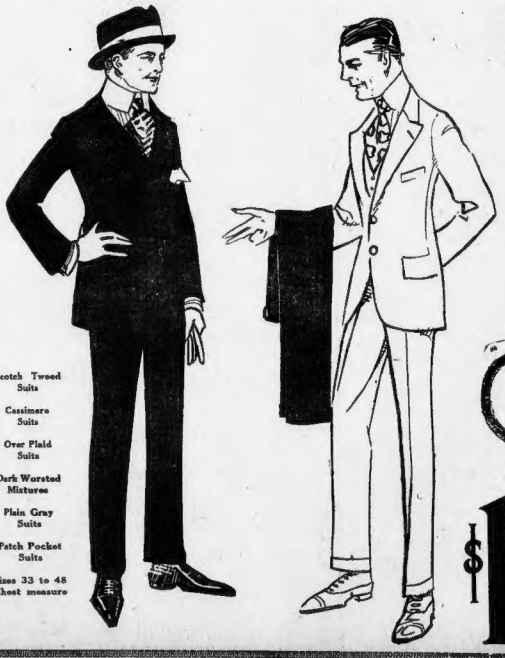

Scotch Tweed Suits
Cassimere Suits
Over Plaid Suits
Dark Worsted Mixtures
Plain Gray Suits
Patch Pocket Suits
Sizes 33 to 48 Chest measure

505 Men's New Fall and Winter Suits
WITH
2 Pairs Trousers
FOR
$15.00

ADOPTED WAIF IS HEIR TO GOULD MILLIONS

"Little One-o-Four" Is Adopted by Mr. and Mrs. Finley J. Shepard.

NEW YORK, Oct. 22.—"Little One-O-Four," a foundling boy abandoned a year or so ago on the steps of St. Patrick's Cathedral here, has been adopted as "his, her and their own and lawful child," by Mr. and Mrs. Finley J. Shepard. Mrs. Shepard as Helen Gould won the name of the "best loved woman in America" for her philanthropies. She and Mr. Shepard were married January 22, 1913, when she was forty-five and he was forty-six.

The little boy is a lad of many names. At the foundling institution where he spent the first months after his abandonment he was known as "John Doe, No. 104." That was modified to "Little One-O-Four." Because the little chap lisped something that sounded like what might have been his name he was given the name "Austin McCleary." And now, by due order of the court, he is become "Finley J. Shepard."

The boy's adoption follows a residence of some months at the Shepard home—months during which Mr. and Mrs. Shepard have studied the little fellow for traces of the character that will develop in him, and during which they have exhausted every resource of their great wealth in an effort to trace his parentage.

"So the Shepards, satisfied with the type of his inheritance, legally made him a member of the family," is the phrase with which Mr. Shepard described the decision he and his wife reached to adopt the boy.

Never did a foundling soar to more dizzy heights of fortune than this boy; for from a waif he is become heir to an estate that can hardly be less than $20,000,000, and that may reach twice that sum.

Already Mr. and Mrs. Shepard are laying their plans for the boy's future; and these plans were thus summarized by a friend of the family:

"To give him the best possible training for manhood and citizenship; to educate him for a useful life."

They plan to make of the lad, if his natural bent is found to warrant it, a construction engineer.

"Little One-O-Four" is between four and five years old, by the best guess of those who have cared for him since his abandonment.

Here is "Little-One-O Four," New York foundling, taken into the home of Mr. and Mrs. Finley J. Shepard (Helen Gould). By adoption, the little fellow is likely to become one of the richest young men in the country.

But as a mater of record he is just over one year old. His real life began on the night of September 13, 1914. But the boy isn't worried by his youth. Flaxen-haired, with long, dark lashes, he has come to feel at home on the great estate of Lyndhurst at Irvington-on-Hudson whither Mr. and Mrs. Shepard took him; he has learned to laugh, to romp as a boy should, and is as thoroughly contented and happy as a child has a right to be.

At midnight on the night of September 13, last year, Patrolman Charley Dinegan of the East Fifty-Third Street station, passed on his beat the Fifth avenue portal of St. Patrick's Cathedral. A glance toward the facade of the lofty building revealed to him a little bundle lying quietly before the southern door.

He turned his flashlight that way and "Little One-O-Four" (Austin was by that act made certain. Patrolman Charley Dinegan lifted the little fellow to his shoulder and took him to the station house. The Society for the Prevention of Cruelty to Children was given charge of the boy. By and by a court order consigned him to St. Christopher's Home at Dobbs Ferry. There he became a member of a great family of 300 little boys and girls; and it was there Mrs. Shepard, on a visit to the home, caught sight of him.

FRIENDS AT SIGHT.

Between the two, as between a youth and a maiden when the stars are right, passed the instant flash of comprehension that so swiftly became affection and devotion. They were friends on the spot; and in no time at all they were in all things that mattered just mother and boy. Yesterday Mrs. Shepard, soft tears of happiness upon her smiling cheeks, did her best to put into words that indefinable attraction which drew her and the child together.

"We have taken him," she said, "because he is such a lovable boy, such a teachable boy. And up at Irvington we have such a big, big place that I never look around me there without feeling there should be little laughing children running everywhere."

Mr. Shepard tried to put the story in the cool, steady language of a man of business. "He was a foundling," he said, "who was placed with the Society for the Prevention of Cruelty to Children in New York, and then was sent to Dobbs Ferry. We became interested in him.

SEEK FAMILY HISTORY.

"He was taken about in an effort to find out who he was, but nothing was found."

And then Mr. Shepard's eyes softened, and turned toward his wife, and he was no longer a man of business, but just the father.

"You might say," he suggested gently, "That 'the Shepards, satisfied with the type of his inheritance, legally made him a member of the family,'" and "please," he added, "make the announcement as dignified as possible."

Behind one phrase uttered by Mr. Shepard lies the story of a months-long quest for trace of the boy's family. Mr. Shepard said: "He was taken about in an effort to find out who he was." The story is this:

The first clew to the boy's identity was that lisped name that sounded like "Austin McCleary. Further questioned, he tried to give a street address that sounded like "634 Broad street," or perhaps "63 Broad street." He spoke of a little girl called "Gwendolyn Mary." He said "a man," or a "big boy" had left him on the Cathedral steps. He wasn't sure whether he had lived among paved streets and teams and automobiles, or where cows and chickens and flowers flourished. Either he had lived in both city or in country; or he was just anxious to please by saying "yes" to all questions.

The society tried to locate his parents; the New York newspapers cooperated, but without success. But four months after he was found, Walter H. Walker, an attorney at No. 135 Broadway, undertook the search in earnest. At that time it was not known that Mr. Walker was acting for the Shepards, but such was the fact.

WON HEARTS OF ALL.

He enlisted the aid of a Philadelphia attorney. The boy was taken to Philadelphia, to both the addresses he mentioned; and inquiries were made over a period of months while the boy frolicked about the Shepard home at Irvington.

Mr. Walker began his search in January last. It has continued till recently, till it seemed established that the family of the boy would never be found. And then the Shepards took steps legally to adopt the boy.

Secretary Snyder of the S. P. C. C. was impressed by the boy's sturdy, manly bearing, and yesterday said reminiscently:

"He was a fine youngster. I don't remember ever seeing a more attractive little fellow. I remember him well, and remember how we all fell in love with him before he went to St. Christopher's."

The legal proceedings leading to the adoption of the boy took place at White Plains, the Westchester county seat.

Mr. and Mrs. Shepard, with Emily Fowler, president of St. Christopher's Home at Dobbs Ferry, appeared before the Surrogate with the boy and after the necessary agreements had been signed Surrogate Sawyer signed the order which gives the little fellow exclusively into the custody of the Shepards.

The caption of the order of the Surrogate reads: "Adoption of John Doe, No. 104, alias Austin McCleary, by Finley J. Shepard and Helen G. Shepard."

Youngster Found on a New York Church Steps Taken Into Rich Home.

Advertisement.

GOOD NEWS FOR THE DEAF

If you are losing your hearing—if you are troubled with buzzing and ringing in the ears—if you find that your nostrils are clogged—if you hawk and spit in the morning—if you have given up hopes of finding relief, just go to Riker-Jaynes, or any other drug store, and purchase one ounce of Fluid Enseirol. Mix this with one pint of warm water. Put two drops in the affected ear every night. Put one tablespoonful in a fourth of a glass of warm water and gargle throat and snuff up nose night and morning. Keep this up for a few weeks and test your hearing and you will be pleased to note the improvement. You will also, no doubt, discover that your catarrh has disappeared and head noises gone.

An Unusual Event in Lovely

NEW HATS AT $5

Offering Many Remarkable Values.

—Clever Velvet Hats that go with anything.
—Faithful reproductions of imported hats.
—Turbans, Sailors, Tricornes, Pot Hats, many others.
—So much quality, style and beauty is seldom seen in hats at $5.00.
—The shapes include something for every face—there are street hats and dress hats—and every hat is new and becoming.
—The hats are made of fine rich velvets—trimmed with ostrich, fur, flowers and feathers. Plenty of black, black with white, navy, brown, and a host of the new purple shades.
—We have illustrated three—just to show the kind of hats you may expect to find—we can not begin to describe them all.
—So come and see them—judge for yourself what an excellent, serviceable, stylish hat you can choose at $5.00.

(Second Floor—Temple Place Side)

This Is
EDISON WEEK
and Our Store Is
BOSTON HEADQUARTERS FOR EDISON DIAMOND-DISC PHONOGRAPHS
(Third Floor—Temple Place Side)

SHEPARD STORE.
SHEPARD NORWELL COMPANY
Tremont Street Winter Street Temple Place

Young Mothers May Rely on

Cuticura Soap For Baby's Skin

Especially when assisted by occasional use of Cuticura Ointment. Care and Cuticura preserve and purify the skin of infants, and often prevent minor skin troubles becoming lifelong afflictions.

Samples Free by Mail
Cuticura Soap and Ointment sold everywhere. Liberal sample of each mailed free with 32-p. book. Address post-card "Cuticura," Dept. 30, Boston.

PAIN GONE! RUB SORE, RHEUMATIC ACHING JOINTS

Rub pain away with a small trial bottle of old "St. Jacob's Oil."

Stop "dosing" Rheumatism. It's pain only; not one case in fifty requires internal treatment. Rub soothing, penetrating "St. Jacob's Oil" right on the "tender spot," and by the time you say Jack Robinson—out comes the rheumatic pain and distress. "St. Jacob's Oil" is a painless rheumatism liniment which never disappoints and doesn't burn the skin. It takes pain, soreness and stiffness from aching joints, muscles and bones; stops sciatica, lumbago, backache and neuralgia.

Limber up! Get a small trial bottle of old-time, honest "St. Jacob's Oil" from any drug store, and in a moment you'll be free from pain, aches and stiffness. Don't suffer! Rub rheumatism away. For sale by Riker-Jaynes and all reliable druggists.—Advertisement.

Our 32d Annual Offer

We give (free) with every range sold from now until Thanksgiving a selected Northern Turkey to test the fine baking qualities of our ranges. All for

$1.00 Down $1.00 Per Week

Until paid for — Your old stove taken in exchange

EVERYTHING TO FURNISH A HOME ON EASY TERMS

RANGES EASY CHAIRS
CHAMBER SETS COUCHES
PARLOR SUITS CROCKERY
CARPETS, RUGS IRON BEDS
GRAPHOPHONES

The reason we undersell and give best terms—on Washington street, but no rent to pay.

OPEN SATURDAY EVENINGS

Holmes, Luce & Co.
Adams Sq. 140 Washington

GILCHRIST'S

Home Industry Week

A Royal Welcome Is Extended to Every Boy and Girl to Visit Our Industrial Exposition

Come and see how Sweet Grass Baskets are made; how Glass Cutting is done; how to make Candy; how to set Stones in Fancy Combs. See the Largest Cake of Soap. See the wonderful Underwear Knitting Machine in active operation. See the process of making Rubber Footwear. See the Loom from "The Esmond Mills" weaving "The Crotex Crib Blankets" in colors, in which 24 prizes are offered for the Best Short Story. See the Rug Loom actively engaged in weaving handsome floor mats; the making of Bonnaz Lace Curtains; Leather Hand Bags; display of Grafonola Talking Discs; Mattress Making and other interesting exhibits, all of which are of great educational value.

Remember—Saturday Is the Last Day of This Great Exposition

Boys' Suits and Overcoats

"American Made"

Boys' $6.50 All Wool Suits

With Extra Knickerbockers

$4.95

With 2 pairs full lined knickers, sizes to 18 years, this season's new Norfolk jacket in 2 models, the 3-piece belt model or patch pocket stitched down belt model of better grade woolens, in grey mixtures, grey overplaids, dark browns and the new greenish effects.

Boys' $6.50 Chinchilla Overcoats
For boys 2½ to 10 years, in navy and grey, cut full double breasted, of better grade chinchilla, deep bottom and side facings, worsted linings..... $4.95

Boys' $6.50 Corduroy Suits
High pile corduroy, in brown or drab, sizes 8 to 18 years, 2 pairs full lined knickers..... $4.95

Boys' $6.50 Mackinaws
For boys 7 to 18 years, with skating pockets, belted back, with patch pockets, plain back, heavy all wool mackinaw cloth, in a very wide range of the new color combinations, rainproof and stormproof..... $4.95

Newest Millinery Creations

From Our Expert Milliner's Special for Saturday

All White Hats $7.50

The very newest in millinery. Hats of white hatter's plush, white satin, white velvet facing and white plush, large shapes, medium shapes and turban effects, stylishly trimmed with flowers, furs, ribbons and ostrich fancies, every hat copies of new models, a very large assortment to select from.

50 Doz. Untrimmed Hats
Stiff and soft crowns, pokes, sailors, turbans and tolle side effects, made of fine quality silk velvet, some with bound silk edges, others with French edges, hats that can be worn with very simple trimmings. 98c

Children's $5.00 Dress Hats
Velvet shapes, prettily trimmed with flowers and pretty ribbons. $3.00

FASHIONABLE COATS FOR WOMEN AND MISSES

Combining Style, Quality and Low Price

A Wonderful Variety of Colors and Sizes

Smart coats of handsome soft mixtures, double-faced materials, fine boucles and wide wale corduroys, with handsome chin-chin or convertible collars of fur, plush or self materials, lined and unlined; with belts all around, side or patch pockets, deep cuffs, button trimmed, in light or dark mixtures and plain colors, all sizes up to 44 bust measure. $15.00

Only Room to Illustrate Four of Many Handsome Models

Every Grammar School Pupil in New England Should Participate in This Prize Contest.

24 Prizes awarded free to Grammar School Children of Boston and Suburbs, by the Esmond Mills, for the best Short Story describing the workings of our Blanket Loom and its product, which is in full operation on our Fourth Floor this week. Essays are coming in very rapidly.

Are You Going to Try for a Prize?

Sale of "American Made" Coats and Dresses for Girls

Winter Coats

$6.95

Worth $10.00

Chinchilla and corduroy coats, flannel and sateen lined, belted styles, heavy weight, sizes 8 to 14 years.

Girls' Coats
All wool mixture coats, lined throughout, with patch pockets, sizes 6 to 14 years. $2.98

Girls' Dresses
All wool serge, blouse style, ooze leather belts, full plaited skirts, sizes 8 to 14 years. $3.65

Sale of Girls' and Boys' Shoes

"Made in America"

Girls' $2.50 Shoes
The newest dressy styles in gun metal and patent button with black cloth tops, also patent with dull leather tops, made on broad toe, nature shape lasts. Sizes 11½ to 2, medium and wide fitting. $1.85

Boys' $2.50 and $3.00 Shoes
Popular style gun metal lace with custom toe and blind eyelets, also gun metal and box calf in mannish blucher style, sizes 1 to 5½. $1.99

Women's $3.50 Cushion Shoes

Specially Priced at This easy walking shoe with custom sole adapted for street and business wear, made from selected kidskin leather on broad tread, mannish last, with low heels, B to EE widths, sizes 3 to 8. $2.85

Mail Orders Promptly Filled

ESTABLISHED 1855
GILCHRIST CO.
WE GIVE AND REDEEM LEGAL STAMPS

Phone Orders Carefully Filled

$15

What Fifteen Dollars Will Do

FIFTEEN dollars is a most popular price for a suit or overcoat—We have produced this season the best possible clothes, in value of fabrics, the style of the garments and for the man wishing to pay $15 we confidently recommend our suits and overcoats.

Satin Lined Overcoats

Today we offer what we believe to be the best Winter Overcoat ever produced for fifteen dollars. See them in our Boylston Street window. About three hundred Winter Overcoats in two shades of oxfords—made in two ways, full satin lined and satin yoke quarter lined. The woolens and the satin (pure silk) are guaranteed to satisfy. If you can purchase a better coat at $20 we are very much mistaken.... **$15**

Continental Wonder Clothes

A variety of suits so good we give our guarantee for six months' satisfactory service. Cheviots, cassimeres and staple worsteds and blue serges—all wool, stylish models and well made. Our wonder clothes are the wonder of the clothing trade, at **$15**

Headquarters for the Blue and Gray Flannel Lounge Suits, $15.00.

Suits

For the man with a limited purse we show an exceptionally fine variety of suits, cut on the new models, up-to-date in every way, in a fine variety of styles, in cheviots and worsteds.

$12.50 $10.00

Overcoats

An unusual variety of good style overcoats made on many of the latest models, and they will please you in quality, style and service.

$12.50 $10.00

Hart Schaffner & Marx

The Best Clothes Made in America

The Stylish Suit Varsity Fifty Five

The Stylish Overcoat Varsity Six Hundred

The Most Stylish Clothes for Young Men.

$18 $20 $22.50 $25 $30 $35

A full stock of the quieter fabrics and more staple models, made by Hart Schaffner & Marx to fit men wishing dignified clothes, $20 to $45

Shoes—Furnishing Goods—Hats

Open Saturday Evenings

The Continental Clothing House

Home of Hart Schaffner & Marx Clothes

651-657 Washington St. Corner Boylston Street

WHERE DOES THE MONEY GO?

One of the Most Vital Problems in Household Life—A Question That All Husbands and Wives Ask Themselves and Each Other Nearly Every Day.

WHERE Does the Money Go? How many times have you asked yourself that very question? And how many times were you able to answer it to your complete satisfaction? As an aid to its readers, no matter what their walk in life, the AMERICAN has invited discussion on this vital problem by noted men and women. Dorothy Dix penned the opening article. Today Rupert Hughes takes up one phase of the question. Following in the order named will come articles by MRS. JAMES SPEYER, MRS. JULIAN HEATH, MRS. JAMES LEE LAIDLAW and ROSE O'NEIL.

By Rupert Hughes.

Who has made his enormous success as a playright and novelist by his keen studies of American life, especially in its social and domestic phases.

IT is usually the husband who asks the question first, and assumes the greater indignation when he discovers—being naturally the first to discover—that the money is suddenly and definitely gone. He accuses his wife of extravagance, at mildest; of deliberately desiring to ruin him, at worst. She finds him both stingy and thriftless; they are both warmed to the fray by a mixture of indignation and guilt. And, of course, they never arrive at a definite solution of the question; they only patch up a truce till the next time.

Nevertheless, if the husband would be absolutely honest, he would see that almost always the trouble begins and ends with himself. It is he who gets the final benefit of his wife's extravagance, if it is the natural feminine kind. It is for him she buys pretty clothes and pays beauty doctors and adorns her house. She is spending his money on the very things he earns it for, a home, and a wife who will represent the beautiful life, to balance the utilitarianism of his business.

Even more; it is right that she should spend it so; it is good for both husband and wife; it is all in the cause of virtue. It keeps the man faithful; why should he not be faithful to a wife who remains young and charming? What else should she do with his money but give it back to him in herself, her freshness, and her sustained interest in life? From her he draws fresh energy to earn more money.

Even the quarrel itself is not a bad thing; a quarrel of that nature, lively but with no lasting bitterness, vivifies the air. A husband and wife who quarrel at times are better than a couple blankly indifferent.

To prove that extravagance is not primarily the fault of the American woman, one need only observe that the American Government is colossally wasteful. It is extravagant on a scale no other nation could afford if it would. Much less can the average woman equal Uncle Sam, who is in aggregate the average husband.

Part of our national extravagance is due to a real dislike of meanness; part to the fact that comparatively few Americans inherit money. Every young man feels that he can make money enough so that he need not save.

This is not to condemn the American man wholesale. Extravagance, like every other human trait, is easy to censure, so every one has a shy at it; but it has its good points, too, and springs from the same deep and honorable motives that civilization itself takes rise from. Civilization is largely the working out of a desire for a fuller life.

Discussion No. 4 will be by Mrs. James Speyer.

Banker Prince May Visit Captive Son

Frederick H. Prince, the Boston banker, has cabled the French War Office for further word of his son, Norman, reported captured by the Germans. If the young man is injured, Mr. Prince hopes to arrange to secure permission from the German government through the State Department, to visit his son, within the German lines.

Armenians Would Return to Turkey

TIFLIS, Oct. 22.—The Mahak suggests that a Pan-Armenian conference be held at Etchmiadzin, Transcaucasia, ecclesiastical capital of Armenia, under the direction of the head of the Armenian Church, for the consideration of the future of Armenian vilayets of Turkey after the war, to which many desire to return.

SYRUP OF FIGS FOR CROSS, SICK FEVERISH CHILD

Look, Mother! Is tongue coated, breath hot and stomach sour?

Harmless "fruit laxative" best to clean tender liver and bowels.

Mothers can rest easy after giving "California Syrup of Figs," because in a few hours all the clogged-up waste, sour bile and fermenting food gently moves out of the bowels, and you have a well, playful child again. Children simply will not take the time from play to empty their bowels, and they become tightly packed, liver gets sluggish and stomach disordered.

When cross, feverish, restless, see if tongue is coated, then give this delicious "fruit laxative." Children love it, and it can not cause injury. No difference what ails your little one—if full of cold, or a sore throat, diarrhoea, stomach ache, bad breath, remember, a gentle "inside cleansing" should always be the first treatment given. Full directions for babies, children of all ages and grown-ups are printed on each bottle.

Beware of counterfeit fig syrups. Ask your druggist for a 50-cent bottle of "California Syrup of Figs," then look carefully and see that it is made by the "California Fig Syrup Company." We make no smaller size. Hand back with contempt any other fig syrup. For sale by Bikes, Jaynes and all reliable druggists.—Advertisement.

The Only Store in Boston Selling 3 Quarts of Ale, Lager or Porter 25c Brewery Bottling

G. O. Blake Whiskey 79c Full Quart

UNION WINE CO.
92-94 UNION ST., BOSTON
Next door to Union St. Tunnel entrance. Send for Price List.

We carry a complete line of all the popular brands at the very lowest prices.

A CONDUCTOR WAS HELPED AT ONCE

Thomas Johnston of 41 Nubury St. Feeling Best He Ever Did, Due to Plant Juice.

"My attention has frequently been called to the marvelous influence of Plant Juice," said the Plant Juice Man recently. "I have seen Plant Juice used in thousands of cases where other remedies have failed, and have had the satisfaction of seeing them benefited to

THOMAS JOHNSTON.

an extent to place them in average good health with the rest of mankind, some of them in a few days' treatment, whose first actual relief was from Plant Juice. Since Plant Juice has been introduced in Boston scores of local people have signed statements, telling of the benefits they have received.

"Recently, the signed testimonial of Mr. Thomas Johnston, who resides at No. 41 Nubury Street, Somerville, was received. Mr. Johnston is a popular conductor in the employ of the Boston Street Railway Company and has many friends in this city. He stated:

"For eight years I suffered with stomach trouble which took the form of indigestion and dyspepsia. My food would sour in my stomach and cause gas with a heavy, bloated condition which was very painful; had headaches and dizzy spells, was restless and nervous and could not get any sleep at night. My stomach got so weak I could not keep any food down and never could touch meat or vegetables. I read about Plant Juice in the papers and thought I would give it a trial, and it is certainly a fine medicine, for it relieved me at once. I have no more trouble with my stomach, and can eat any kind of food I want, sleep well at night, have no more gas or pain and am feeling better than I ever did. I can recommend Plant Juice to any one."

The Plant Juice Man is at the Liggett Drug Co.'s store, corner of Washington and Avon Streets, where he is daily meeting the local public and introducing and explaining the merits of this remedy.—Advertisement.

Easy Way to Get Rid of Itching

Don't worry any more about that itching skin-trouble. Just get a jar of resinol ointment and a cake of resinol soap at any drug store. With the resinol soap and warm water bathe the affected parts thoroughly, until they are free from crusts and the skin is softened. Dry very gently, spread on a thin layer of the resinol ointment, and cover with a light bandage—if necessary to protect the clothing. This should be done twice a day. Usually the distressing itching and burning stop with the first treatment, and the skin soon becomes clear and healthy again. For trial free, write to Dept. 5-R, Resinol, Baltimore, Md.

Italians Announce Fresh Successes

ROME, Oct. 22.—The Italian advance in Tyrol and Trentino is being carried out in conformity with the plan to relieve the pressure on Serbia. New successes are reported, and it is stated that a general forward movement is about to begin.

16-Inch Guns for Navy.

WASHINGTON, Oct. 22.—It is learned that consideration is being given in the Navy Department to the advisability of mounting sixteen-inch guns on the next group of dreadnought battleships to be authorized by Congress.

Navy Yard Saves on Submarine $111,000

WATERVILLE, Me., Oct. 22.—Senator Charles F. Johnson will take up with the Navy Department at Washington the question of having more submarines built at the Portsmouth Navy Yard. The L-A, a submarine of the latest model, is nearly completed and will soon be ready for launching. Managers of the yard estimate that they can build boats of this class at a saving of over $111,000 over the cost of similar work done by private concerns, judging by experience in building the L-A.

Probes Asbestos Shipments Here

H. C. Blair, a Canadian customs official, is in this city investigating shipments of asbestos from here. Information has been received by the Canadian government that asbestos that originally came from Canada, is being shipped from this country in a roundabout way to Germany.

Gyroscope for G-4.

NEW LONDON, Ct., Oct. 22.—A gyroscope designed to reduce the roll of vessels in a heavy sea will soon be installed in the submarine G-4, now here.

Filene's

Half-White and All-White Hats

Small, Medium, Large
Sailors, Turbans, Tricornes
Fur, Flowers, Glistening Ornaments, Ribbon

$3.75 and $4.75

White Plush Hats
10 new styles of white plush hats—lined, "ready-to-trim" **$2**

New "Bi-Colored" Velvet Hats
Poppy red, American beauty, champagne and white, with black facings..... **$3**

Filene's—Mail Orders Filled—Street Floor.

Mothers of Boys appreciate these six points about

Boys' Trafford $7.50 Suits

(1) Two pairs of trousers.
(2) Serge lining in coats, striped lining in trousers.
(3) Buttons at knee instead of buckles.
(4) Taped throughout.
(5) Watch pocket, belt straps.
(6) The quality of woolens and the way they are made are recommendations.

NOTE—Overplaids and green mixtures are the big sellers. Sizes 7 to 17 years.

(Filene's—Mail Orders Filled—Second Floor)

WITH A LITTLE EFFORT YOU CAN EARN Some of the $1,000 IN CASH AWARDS

IN THE AMERICAN'S

MOVIE PICTURE TITLE CONTEST

TODAY'S PICTURE

Boston American
MOVIE PICTURE TITLE CONTEST
This is Picture No. 18
Friday, Oct. 22, 1915

WHAT MOVIE PICTURE TITLE BEST FITS THIS PICTURE?

Write Title of Movie Picture Here:

.....

.....

My Name Is.....

Address .....

Town..... State.....

Hold all coupons until you have the entire set. No titles will be considered if sent in before the publication of the last picture.

All Title Lists ARE FREE

All You Have to Do Is to Examine the Pictures, then Refer to the Lists. In TEN DAY'S MORE Your Opportunity Will Be Gone.

THE CONTEST

Each day, for 28 consecutive days, a picture will be printed in the Daily Boston American. First picture Tuesday, October 5. Contestants must supply each picture with a title, using the title of a Movie Picture that shall be most fitting and appropriate, describing it most completely or fitting it most perfectly. The one supplying the greatest number of such "most fitting and appropriate" titles shall earn the first award; the one supplying the next greatest number shall earn the next award, etc.

There shall be no book of titles to buy. An official List of Movie Picture Titles will appear, the first list appearing with the first published picture, and then each week in the Sunday American during the contest. This list will be the standard for contestants to use in selecting the titles for the pictures appearing during that week beginning with each Sunday Official List Publication, and all titles selected for that week's pictures must be among those in and selected from this list.

THE AWARDS
ALL CASH

First Award	$500
Second Award	$200
Third Award	$100
Fourth Award	$50
Fifth Award	$25
Sixth Award	$10
7th to 29th Awards	$5.00 each

Total $1,000

THE JUDGES
Three Judges Will Decide Winners

A Committee of Judges, widely known for their reputation and ability, will decide which titles are most fitting and appropriate after full examination of all submitted. Judgment and skill only will be decisive.

SHAW SAYS M'CALL, LACKING ISSUES, IS ALREADY BEATEN

Summarizing the political situation today for the first time, William Shaw, Prohibition candidate for Governor, predicted the defeat of Samuel W. McCall, Republican.

Mr. Shaw presented his observations at day rallies in East Brewster, Brewster, Yarmouthport, Barnstable, North Barnstable, East Sandwich, Sandwich, Bourndale, Marion and Mattapoisett. He said.

"According to the best informed observers, the situation in Massachusetts is as follows:

"McCall is beaten now. That is generally conceded. Desperate efforts have been made and are being made by town and city committees to inject enthusiasm into his campaign, but without success. His lack of any real issue leaves his speeches void of the warmth of genuine conviction. The topics he discusses are not vital and human, and they fail to grip the people."

Roxbury ministers are backing Shaw for Governor.

Rev. Horace H. Hayes, pastor of the Free Baptist Church, Warren street, is one of the strongest advocates in that section for prohibition. He has left the old party with which he was connected and will now vote for prohibition. He is numbered among many ministers who believe all political parties should include a prohibition plank in their platform.

"We hope out here in Roxbury to roll up a big vote for William Shaw," said Pastor Hayes.

"For several years past many of us have voted with a party which does not sufficiently emphasize the principles for which that party should stand. We are getting over this kind of voting.

"Ministers who are expected to be leaders in every moral issue, would not be true to their calling did they set aside this great and worthy cause of prohibition.

"In our protests against the tactics of the political parties we have protested in vain.

STOMACH UPSET?

Get at the Real Cause—Take Dr. Edwards' Olive Tablets

That's what thousands of stomach sufferers are doing now. Instead of taking tonics, or trying to patch up a poor digestion, they are attacking the real cause of the ailment—clogged liver and disordered bowels.

Dr. Edwards' Olive Tablets arouse the liver in a soothing, healing way. When the liver and bowels are performing their natural functions, away goes indigestion and stomach troubles.

If you have a bad taste in your mouth, tongue coated, appetite poor, lazy, don't-care feeling, no ambition or energy, troubled with undigested food, you should take Olive Tablets, the substitute for calomel.

Dr. Edwards' Olive Tablets are a purely vegetable compound mixed with olive oil. You will know them by their olive color. They do the work without griping, cramps or pain.

Take one or two at bedtime for quick relief, so you can eat what you like. At 10c and 25c per box. All druggists.

The Olive Tablet Company, Columbus, O.—Advertisement.

REV. HORACE H. HAYES, pastor of Free Baptist Church, Roxbury, who is working to roll up big vote for Prohibition gubernatorial candidate.

FREIGHT PILES UP IN SHEDS OF B. & M.

As a result of the strike of 700 Boston & Maine freight handlers, freight piled up today in the freight houses in East Cambridge and Charlestown to such an extent that the handlers claimed it would take a gang of experienced men two days to straighten out the muddle already created.

At the East Cambridge freight yards fifteen of the fifty strike-breakers hired this morning were put on duty, but in spite of their efforts the freight continued to pile up.

The outgoing sheds, whence freight goes to Manchester, Nashua, Lowell and other northwestern cities, were badly congested.

The strikers had pickets about the place, but there were no signs of violence. A few police were on duty. The strikers said:

"The freight that keeps piling in is our best ally."

Considerable anxiety was felt today by railroad officials that the freight clerks will vote to strike. Last night, at a special meeting of Freight Clerks' Union, Assembly 1732, Knights of Labor, in Owls' Hall, Charlestown, it was voted to remain at work for the present, but this was before non-union strike breakers were employed.

In addition there were reports of impending trouble with the freight handlers on the Boston & Albany and the New Haven roads. Should these men also go on strike, it would mean between 2500 and 3000 men out, and would involve a serious freight tie-up in the city.

Captain Goff of the City Square Police Station had twenty-five extra men detailed for guard duty in the vicinity of Rutherford avenue, Front street and Warren bridge, but they had little to do.

At noon the strikers held a mass meeting at Hibernian Hall, their headquarters.

Special Notice.

MIDOL

10c and 25c Packages

Relieves Headache, Neuralgia, Pains in Face, Gums, etc., Without Inconvenience. Prevents the "morning after" headache. Positively safe tablets.

ALL DRUGGISTS.

WHY RUSH WILDLY

About in search of the right apartment when it is advertised in the "Apartment" columns of today's Boston AMERICAN? Turn to them ads now and see.

Ohio Women Vote for 'Preparedness'

TOLEDO, Oct. 22.—The Ohio Federation of Women's Clubs, now in session here, has adopted resolutions urging world peace and favoring the Administration's policy of National preparedness. The latter question brought discussion on its relationship to world peace, several speakers voicing objection to increased armament in the United States, on the ground that it was opposed to the cause of international peace.

ASCATCO FOR ASTHMA BRINGS RELIEF AT ONCE

Checks and prevents sudden attacks, clears nasal passages; permits free breathing, restful sleep. Ascatco is a remarkable preparation and Ascatco tablets prove it, as many Asthmatics benefit by taking single dose. Endorsed by satisfied users during years of success.

Write now for sample, enclosing 10c to Ascatco Laboratory, 24 West 25th St., New York.

Ascatco is sold in Boston by the Rikers-Jaynes Drug Co. and other druggists.

Legal Stamps — WOLF'S — Legal Stamps

Always Star Attractions at Wolf's

Extra Special Bargain Sale

And Don't Forget Your Legal Stamps

We're Out for the Biggest Saturday's Business of the Season.

Here Are Bargains That Make All Others Fade Into Insignificance.

Look at These Wonders!

Women's $7.98 Coats — $3.98
All Wool Zibelines in gray or green mixtures—attractive styles—with belt, sizes 36 to 44. Alterations Free

Women's $5.98 Dresses — $2.49
Blue Serge Dresses made in the new Gladys model, handsomely braid trimmed—all sizes. Alterations Free

Women's $10 Coats — $6.98
Heavy Boucle Coatin blue or black—lined and interlined—misses' and woma's sizes. Alterations Free

Girls' $5.00 Coats — $2.98
All Wool Mixtures, in handsome patterns, and new fall colors. Splendidly made—Sizes 6 to 14 years. Alterations Free

Women's $12.50 Suits — $7.98
Mannish serges, in navy, green, brown, copen or black, sizes 16 to 44. Plain tailored or fancy styles of the newest, most popular models, one of which is illustrated. Alterations Free

Women's $20 Suits — $9.50
All Wool Poplins, handsomely trimmed—with fur collar, braid and buttons—guaranteed satin linings—black, navy, brown and green. 16 to 42. Alterations Free

Here Are Great Bargains

98c Mary Pickford blouse, made of fine velvet, in black only. Sold everywhere for $1.50 and $1.98, here they're 98c.

29c Cambric drawers with deep embroidery and ruffle; several styles to select from; regular and extra sizes, value 50c.

98c Manufacturer's lot of white petticoats, deep flounces of embroidery, beautifully interlaced with ribbon, values $1.50 and $1.98, for 98c.

69c $1.00 P. N. Corsets, of coutil, long skirt, medium bust, hamburg trimmed, four garters, cork protector.

Wonderful Waist Values

49c Voile Waist with broad pique stripe, two in one collar, value 98c, sizes 34 to 46.

98c Japonica Silk Waist, very pretty colors, satin stripes, long sleeves, finished with fancy cuffs.

1.98 Stylish blouse of crepe de china, fancy pearl buttons, fine cluster of pin tucks, white or flesh colors.

2.98 Shot stripe taffeta blouse, cross bodice of self material with bias vest and collar of white taffeta, tiny pearl ornaments form the trimming of this beautiful waist for $2.98.

$5.00 Child's Coat — $3.98
Made of fine all wool chinchilla, double breasted with all around belt. Black and white check lining, velvet collar and two pockets; in gray, blue and brown. Sizes 2 to 6.

Wolf's Zenith Shoes — $2.50
All styles, in all leathers, every staple and novel last. Every pair fully guaranteed for service, quality and style.

$2.98 VELVET HAT — $1.98
A hand-made velvet turban—one of the newest shapes—trimmed with silk and satin ribbon. In all the black and brown, with trimming to match.

$2.50 Blankets — 1.98
Fine wool blanket in plain white or gray with either blue or pink borders, 11x4 size.

$5.00 Comforters — $3.98
Full size satin quilted comforter, in large variety of patterns in blue, pink and tan.

Boys' Shoes "J. P. S." — $1.00
Famous J. P. S. Shoes, sizes 1 to 13½ for $1.00, and 1 to 6 at $1.50.

"YOUR MONEY BACK IF YOU WANT IT"

WOLF'S

"MY CLOTHIER"

Hanover and Portland Streets

Men's $1.75 Contoocook "AA" Underwear — $1.29

The Old **Butler** Corner

FRIDAY AND SATURDAY

Last 2 Days of Monthly Buyers' Sale

Dress Prices Reduced

Styles That Are Beyond Duplication For the Prices.

$15.00 Dresses — 10.98
For Trimmed Combination of Velvet and Messaline
Russian model, sash girdle of messaline, opossum fur collar; colors brown, navy, black and green.

Dresses 3.98
$7.98 Value
Jacket effect. Made of all wool serge; organdy lace trimmed collar and cuffs. Sizes to 44.

$8.00 Dresses, Special 5.98
Combination of Serge and Taffeta
FREE ALTERATIONS — Fourth Floor

In Conjunction With Our Buyers' Sale

Mid-Winter Millinery Opening

Featuring Exclusive Models in Quality

Ostrich Plume

Trimmed Hats For 4.98

Beautiful styles that carry with them an air of individuality. Models that will captivate the most discriminating. An inspection will serve to convince you that the hats are in a class by themselves. Plenty of style, without exorbitant price.

Gage Hats, Untrimmed Shapes, 2.98 to 7.50
Gage Hats, Trimmed Models, 4.98 to 35.00

Famous at Butler's for Half a Century. Still Leaders in Millinery—Second Floor

For Boys and Girls

Big Savings on Dependable Clothes

Boys' $4 & $5 Coats FOR 2.79
$3.79 $1.99

Mannish chinchillas; all wool fabrics in gray, brown and navy; pale styles; lined with flannel and venetian yoke. Best bargain in Boston.

Girls' $4.00 Coats 1.99
Stylish chinchillas, made in belted models with velvet collar; lined with flannel. Choice of gray, navy and brown; a few blue cheviots in the lot. A most extraordinary bargain.

Boys' $4.00 Suits, 1.79
Patch pocket Norfolks. Serviceable mixtures. A remarkable bargain at the price.

Boys' 75c Pants, 39c
Fancy Scotch mixtures. Sizes 6 to 16 in the lot. Every pair of pants made to give service.

Girls' $1 Middy Blouses, 50c
Samples; stylish and new. Unusual offering in this big sale. Sizes 8 to 18 years.

Fifth Floor. Mail Orders Delivered Free.

Crisp New Fall Waists

1.59 *$2.50 Value*
Stylish crepe de chine models, reproductions of higher priced waists; shown in white and flesh; all sizes to select from.

$1.00 Lingerie Waists 59c
Daintily embroidered lace trimmed in a variety of small styles. A money saving opportunity no woman should miss.

Third Floor—Mail Orders Delivered Free.

$2.50 Fitted Top Petticoats

Special 1.89
Silk taffeta with deep circular flounce and accordion pleated ruffle, cotton underdrop, all lengths.

59c Corset Covers for 39c
All over embroidery or fine nainsook styles, lace and embroidery trimmed.

Flannelette Gowns, drummer's samples, values up to $1.75.... 65c

Third Floor—Mail Orders Delivered Free.

Women's Hosiery

Timely Money Savers

Women's $1.00 Silk Hose **Pr. 69c**
Full fashioned, in all the latest shades. The Fremont Special.

Women's 35c Hose 19c
Silk Lisle and Fine Cotton
Full fashioned in plain black and white; regular and outsizes.

Women's 19c Hose 9c
Lisle and Mace Cotton With Double Soles
High spliced heels and double tops, some with split soles. 3 pairs 25c.

Main Floor—Mail Orders Delivered Free.

Extraordinary Bargain in

Ostrich Feather Boas

98c
Regular $1.95 Value
White, black and white and natural and white finished with tassel ends.

75c Neckwear for 45c
Collar and Cuff Sets and Vestees
Organdy collar and cuff sets; hemstitched organdy vestees. Georgette crepe collars, hemstitched.

Organdy Collars 25c
Flat and round effects with plaited jabot front, some piped with contrasting color. Smart, wanted collars, priced low.

Main Floor—Mail Orders Delivered Free.

Shoe Bargains for Women and Boys

$2.50 Button Boots — Pair 1.49
Women's Patent Leather and Gun Metal with Cloth Tops, plain toe or tip. High and low heels. Sizes 2½ to 7.

Boys' Calf Blucher — $1.75 Lace Boots
Pair 1.19
Made of all solid leather with COPPER TIPS, in sizes 1, 1½ and 2. Also in the lot are boots in larger sizes, without copper tips.

Bargain Basement Shoe Department—Mail Orders Delivered Free.

Legal Stamps Given and Redeemed **Tremont Stores** 90 Tremont St. Stamps Given With Coal Orders

HOUGHTON & DUTTON Co

We Give UNITED COUPONS With Every So and Upwards Purchase

DOUBLE COUPONS
ALL DAY FRIDAY and SATURDAY

Important Anniversary Values
Friday and Saturday

$1.79 Velvet Hats . . . 89c
We offer here a most unusual value at the price. These hats have had a remarkable popularity. All new shapes, such as Quaker Sailors, large and medium brim, also Turbans, in black and colors.

Misses' Trimmed Wool Felt Hats
All colors. Sold elsewhere for $1.49, now
49c

$1.50 Ostrich Plumes

Children's $1.49 Hats
—AT—
98c
Made of velvet, with fancy trimmings.

79c
16 inches long. An exceptionally fine stock, in black, white and colors.

SATURDAY THE DAY OF DAYS FOR THE CHILDREN

Boys' Plaid Mackinaws
$2.98
New set effects in patch pocket styles, newest combination of red, green and oxford; sizes 6 to 17 years.

Boys' Two-Pant Suits
$2.98
New Fall suits, in ordinary and cheviot mixtures, patch pockets, Norfolk styles, knickers lined throughout; 6 to 17 years.

Boys' Chinchilla Overcoats
$2.98
Made with belt all around styles, warmly lined with grey flannel; sizes 3 to 10 years.

Boys' $6.50 Suits—All wool, two pants, new models, 3-pcs belts. Pretty Tartan checks and mixtures, sizes 7 to 18 years. Your choice at . . . **4.98**

Boys' Flannel Blouses—Famous K & K in oxford, tuxedo and tan. Your choice at . . . **39c**

Boys' $5.00 Black Rubber Coats—Hodman's, made with buckle clasp, fully cemented seams, sizes 3 to 18 years. Your choice at . . . **1.98**

Boys' 69c Corduroy Knickers—Also blue serges and mixtures, sizes 7 to 16. Your choice at . . . **49c**

Children's All-Wool Coats
Made from all the choicest materials and in the latest styles, at below cost of material alone.
2.98
Every coat guaranteed to give perfect satisfaction, or a new one in exchange. Sizes 2 to 14 years.

Assorted Chocolates 5 Flavors and Shapes. 20c Value for **10c Lb.**

Saturday Specials IN THE **Basement**

49c Inverted Lights
35c
Consisting Lindsay "Magic" complete with good brass burner, mantle and half frosted globe, complete, at 35c.

$1.25 Inverted Lights
79c
Consisting of best Lindsay spring clip burner, opal globe, inner cylinder and good quality Lindsay mantle.

Gas Mantles
Inverted or upright styles. Regular 10c and 15c values. Subject to slight factory imperfections. Limit 2 dozen; none to dealers. Each **8c**

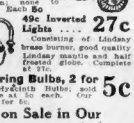

49c Inverted Lights **27c**
Consisting of Lindsay brass burner, good quality Lindsay mantle and half frosted globe. Complete at 27c.

Flowering Bulbs, 2 for 5c
10,000 Hyacinth Bulbs; sold nine-there at 5c each. Our price, 2 for 5c.

All These Goods Are Also on Sale in Our Roxbury Store.

CROSS-QUESTION HARLOW, FOSS' FORMER SECRETARY

Asked About Conversations With Driscoll, Who Accuses Ex-Governor of Libel.

George Harlow, assistant secretary to Eugene Noble Foss at the time the latter was Governor, was called as an early witness in the Municipal Court today when Mr. Foss began to present his defence at his trial on a charge of criminal libel.

Harlow testified that it was one of his duties to investigate candidates for appointment, and that he had conferences with both former Mayor Fitzgerald and Dennis D. Driscoll, as to the appointment of chairman of the Prison Commission.

But under cross-examination, to questions as to whether either Fitzgerald or Driscoll ever intimated to him that if Governor Foss should appoint Driscoll, a strike at the Sturtevant works, of which Foss is president, would be called off, he answered in the negative.

CROSS-EXAMINE HARLOW.

"As a matter of fact," asked Attorney Feeney, "Was not the strike at the Foss works in the Fall of 1912, months after Mr. Randall had been appointed to the Prison Commission?"

"I think so," Harlow answered.

The libellous statement attributed to Foss is that Driscoll's appointment to the post was urged upon him by improper means.

The court room was crowded when the trial was resumed today. Extra seats had been placed about the room, and many would-be spectators were turned away. Melvin M. Johnson, Mr. Foss' attorney, was followed into the court by a boy with several scrapbooks full of newspaper clippings.

Former Mayor Fitzgerald was in court, sitting just in front of Mr. Foss. Driscoll, who charges Foss with libel, was called as the first witness and cross-examined by Mr. Johnson.

Q.—Did you have a talk with the Governor, favoring the taking away of Deer Island and other institutions by the State? A.—No, I was opposed to it.

Q.—You talked to him about prison reform, didn't you? A.—No, I talked with him about the Linehan and Davies pardons, and about transferring a minister's wife from one state insane asylum to another.

He was shown a typewritten copy of his Faneuil Hall speech at the meeting of August 29, which, Mr. Johnson claims, was in violation of the Corrupt Practises Act, and Mr. Johnson asked:

"Referring to that copy, do you remember mentioning Mr. Foss in that speech?"

Driscoll testified that he remembered referring to the former Governor.

READS PRINTED REPORT.

Attorney Johnson then read a printed report of a meeting of the Central Labor Union of August 18, when a resolution was adopted calling upon former Governor Foss to name the labor leader who would have settled a strike if appointed to a position; and he then asked:

"Were you present and voting on that resolution?"

Driscoll answered: "Yes."

Attorney John P. Feeney, Driscoll's counsel, then questioned him.

Q.—You said yesterday that you went to the offices of the Massachusetts Breweries Companies twice in twelve years. What for? A.—In regard to labor matters, and I was accompanied by other labor leaders.

Executive Secretary Edward F. Hamlin was called to testify to the dates of certain appointments. Former Mayor Fitzgerald then took the stand, and Mr. Johnson read from a paper dated October 29, 1913, the story of a Holyoke rally in which Governor Foss, then an independent candidate for re-election, said that a strike at his plant would have been called off if he had appointed to office a certain labor leader, and referred to former Mayor Fitzgerald as the leader of the "Tammany Trio."

Q.—Did you see that article? A.—No. Governor Foss' political life at that time was so short I paid little attention to him.

Attorney Feeney then told Judge Parmenter that he had two more witnesses, Mr. Pfaff, and Mr. Alley, who would later testify that Driscoll had received no money from the Massachusetts Breweries Company, and rested his case.

BEGIN DEFENCE.

Attorney Johnson began Mr. Foss' defence by reading a copy of a speech delivered by President Andrew C. Hughes of the Trades Union Liberty League—of which Mr. Driscoll is secretary. The speech purported to have been delivered at the Faneuil Hall meeting of August 29.

It covered the record of Mr. Foss both in Congress and as Governor, referred to the fact that there had been three strikes in three years at his Hyde Park plant, and called him an "acrobatic politician."

Mr. Johnson, as he read on, read the phrase "Four-flushing philanthropist."

Attorney Feeney interrupted. "There's no reference there to Mr. Foss."

Attorney Johnson: "Everybody knew to whom he referred."

Attorney Feeney: "Nobody takes Foss for a philanthropist."

After reading this speech Mr. Johnson rested on the second and third counts of the charge against Foss, then called nine witnesses, who were sworn. Mr. Foss was not among them.

The first witness, Charles W. Hawkes, a directory expert, was not allowed to testify by the court, as his testimony was held irrelevant. Then George Harlow was called, and said he was an assistant secretary to Governor Foss during the latter's governorship.

INVESTIGATED CANDIDATES.

He said that among his duties was that of investigating the standing of candidates for appointment to office.

Q.—Did you have conversation with Mr. Driscoll about the prison commission? A.—Yes, more than once.

Mr. Driscoll, after leaving the witness stand, had been sitting in the rear of the court room. At this answer, Driscoll rose and moved into the bar enclosure, sitting down beside his counsel, Mr. Feeney.

As he rose from his seat in the rear of the room, he said in a tone that was heard at the press table:

"He a liar!"

Q.—Did you have conversation with Fitzgerald about the Prison Commission. A.—Yes. I told the Governor, after the appointment of Mr. Randall and while the strike was on, that Fitzgerald told me that if Driscoll had been appointed to the position we would have had a friend that would have done us some good.

Harlow was cross-examined by Mr. Feeney.

Q.—Did Fitzgerald ever assure you that the strike would be called off if Driscoll was appointed? A.—No.

Q.—Did Driscoll say that if he was appointed the strike would be called off? A.—No; I never talked with Driscoll about the strike.

Q.—Wasn't the strike late in the Fall of 1912, months after Randall was appointed? A.—I think so.

50c Buys One Pound of CLOSE'S High Grade Chocolates
They are made under the most sanitary conditions, not being touched by an uncovered hand from the time they start in the Cream Department until they reach you.
Each 1 lb. box contains from 15 to 18 varieties, including Nougatines, Cherries, Strawberries, Ginger, Raisins, Peanuts, Cocoanut, Butter Toffee and Caramels.
The package is plain and inexpensive, yet neat and attractive. We are not spending money on more than is necessary on the package, but put all the value into the chocolates.
If you can't get them at your candy store send us 50c and we will send you a box prepaid.
THE GEORGE CLOSE COMPANY
246 Broadway, Cambridge, Mass.

If you live in QUINCY WEYMOUTH HINGHAM COHASSET HULL or MILTON
you will want to read the big story of how these towns are going to figure in a gigantic Civic, Industrial and Residential boom. Complete details of the plans to attract wealth, industry and national attention to the already beautiful Old Colony District.
SEE NEXT SUNDAY'S BOSTON AMERICAN

The House Of Quality Credit

MEN AND BOYS find here clothing full of style, worth and wear. We carry the lines of only the highest grade manufacturers.
This house is distinct from the ordinary credit house. Our merchandise is better, our prices are lower. That explains our 30 years of success.
Suits and Overcoats, $15—$30
Outfitters to the entire family.
Our credit terms have always been a model of liberality. Same said concerning
FOR WOMEN—We issue orders on the leading specialty and department stores.
NATIONAL SUPPLY CO.
45 Temple Place (Established 1883)
LEONARD A. CATES, Mgr.

Business Notice.
CASTORIA
For Infants and Children
In Use For Over 30 Years
Always bears the Signature of Chas. H. Fletcher

Welsbach "Reflex"
"SHIELD OF QUALITY"
Gas Mantles
Formerly 25c Now 15c
(For Upright and Inverted Gas Lights)
Durable, Economical, Eye-Comforting
For Sale by Gas Company and Dealers
When you know Welsbach Lighting you prefer it.

Theatres.

COMING!!
THE MIGHTY PATRIOTIC PHOTO SPECTACLE!
J. STUART BLACKTON and ALBERT E. SMITH'S PRODUCTION OF
"THE GREATEST WAR DRAMA EVER FILMED" AT AMERICA
BASED ON HUDSON MAXIM'S DEFENSELESS AMERICA
THE BATTLE CRY of PEACE
WRITTEN BY J. STUART BLACKTON
PRESENTED BY CHARLES RICHMAN
30,000 SOLDIERS—AEROPLANES—SEAPLANES—SUBMARINES—BATTLESHIPS—DREADNAUGHTS—ARTILLERY ETC. ETC.
"A CALL TO ARMS AGAINST WAR"
NOW PLAYING TO TREMENDOUS AUDIENCES IN NEW YORK CITY
PRICES: EVES. & SAT. MATINEES 25-50-75-1.00-1.50 OTHER MATINEES 25-50-1.00
WATCH FOR THE DATE

Theatres.

READ
What H. T. Parker of the Transcript writes:
"As 'Back Home' abounds in sympathies, and is untarnished by unpleasantness, so it teems with entertaining humors."
SELWYN & CO.'S
BACK HOME
It was written from IRVIN COBB'S Judge Priest Stories by BAYARD VEILLER, author of "Within the Law"
PLYMOUTH THEATRE EVES. AT 8:15 Mats. Thurs. & Sat.
Eliot St. Ox. 2075 Mail Orders Promptly Filled

UPSTAIRS, DOWNSTAIRS, IN MY LADY'S SEE
SELWYN & Co's Laugh Festival
TWIN BEDS
NOW PLAYING AT THE
PARK SQ. THEATRE Ox. 5060
PHONE
EVES. 8:15. WED. & SAT. MAT. 2:15
Prices 25c to $2.00. Wed. Mat. 25c to $1.50.

MAJESTIC THEATRE
TODAY AT 2:10 TONIGHT AT 8:10
1 WEEK MORE
AFTER THIS, POSITIVELY
THE BIRTH OF A NATION
18,000 People—3,000 Horses

SEATS NOW SELLING
Boston Opera House
Also at Downtown Ticket Offices, 174 Tremont St., Columbia Graphophone Co.
For 3 Farewell Weeks
Of the Most Wonderful Play in America
EXPERIENCE
(Transferred fro. Shubert Theatre)
Beginning NEXT MONDAY, OCT. 25.
Eves. and Sat. Mat. Prices 50c to $1.50.
Bargain Mat. Wed., 25c to $1.

SHUBERT EVES. AT 8.10 Wed. and Sat. Mats. 2.10
Last Week At The Theatre
EXPERIENCE
Next Week at Boston Opera House
NEXT MON. SEATS NOW
2 Weeks Only
Greatest Star Cast Ever Assembled
Phyllis Neilson-Terry, Lyn Harding, Jas. McFarlane, Charles Dalton, Francis Martinelli, Paton Gibbs, Regan Hughes, Rose Coghlan.
In DuMaurier's Romance **TRILBY**

LAST CHANCES
TO PUT THE PSYCHIC MARVEL
MERCEDES
TO THE TEST
B. F. KEITH'S THEATRE
BIG SURROUNDING SHOW

BOSTON Concerts by THE FADETTES
TODAY MARY MILES MINTER, is "Emmy of Stub's Run" Keal of the Navy, Geo. Ade's Fable 3-Hour Bill of Laughs and Thrills

TREMONT Tonight at 8 Mat. Tomorrow & Wed. at 2
BEST PLAY IN 25 YEARS
COHAN & HARRIS Present
ON TRIAL
PRICES 50c to $1.50

ye WILBUR THEATRE Tel. Ox. 4058
Eves. at 8:20—Mats. Wed. & Sat. 2:20
A Pair of Silk Stockings
POSITIVELY LAST WEEK
NEXT WEEK—Seats Now
Granville Barker's Productions of
BERNARD SHAW'S FABLE PLAY
"ANDROCLES AND THE LION"
Preceded by Anatole France's Comedy
"The Man Who Married a Dumb Wife"

COLONIAL TONIGHT AT 8
MAT. TOMORROW
ZIEGFELD FOLLIES
LAST TWO WEEKS

HOLLIS Eves. 8:10. Mats. Wed. & Sat. 2:10.
Positively Last 2 Weeks in Boston
3rd Month
NOBODY HOME
Tuneful Melodies, Pretty Girls, Lively Dances, Augmented Orchestra
TONIGHT—HARVARD NIGHT

Castle Sq. Theatre PHONE CAS.3500
LAST WEEK
The Blindness of Virtue
Mary Young and the Craig Players
Mats. Daily 2:10. Eves. 8:10
Brandt Gov. Corridor's 15 Years in N.
NEXT WEEK—A New Mystery Farce

LOEW'S ST. JAMES
EXETER STREET THEATRE Near Copley Square
2 & 8 P. M. Sunday 3 P. M.
IVA CLAIR in "THE PUPPET CROWN"
Paramount Pictures and Other Attractions

LOEW'S GLOBE "Man in the Dark," Willis Smith; Pistinai Troupe, Jennings & Evers, Frankie Fay, La Velle & Zeelos, Berlin Singers, "Heat of the Night;" Pathe Weekly, Other Big Features.

Howard PARK Paramount Pictures Cons. Midgley in "The Chorus Lady;" Lois Meredith in "Stay Wanted." "The Soul of Broadway" 10 A. M. to 10:30 P. M. VALESKA SURATT in Others Big 3-hour show.

GAIETY BURLESQUE Week of Oct. 25 Burton, STONE and PILLARD WITH SOCIAL MAIDS

MODERN Next Week—"THE FAMILY STAIN"

TOY INDEPENDENT MEANS. Coming! Cyril Harcourt in "A Place in the Sun"

WALDRON'S MAIDS OF AMERICA BURLESQUERS
CASINO Hanover Street Near Tremont Row

FRANKLIN PARK 2 and 8 P. M. The Soul of a Woman with Emily Stevens; Adelaide and Alexander; Serenity and Antoinette; Wilfred Sisters; Roberts's Bears. Next at the Navy. Pathe Weekly.
Scollay Square **OLYMPIA** Cont. 9:30 A. M. to 10:30 P. M.
TRAVILLO BROS. ★ THE DIVING GIRL

Amusements.

COUNTRY FAIR
MECHANICS BUILDING
OPEN TOMORROW 2 P. M.
ALL NEXT WEEK
10 A. M. TO 10 P. M.
BIGGEST FRUIT, VEGETABLE, FLOWER AND BABY SHOW THAT BOSTON EVER KNEW
ADMISSION 25c

FRIENDSHIP

plays a bigger part in business today than ever before in the history of the world. *SHUMAN CLOTHES* make friends because of their pre-eminence in fit, tailoring and style. Made in *SHUMAN SHOPS*; by skilled New England Labor, they represent the highest type of present-day clothes-making.

Suits & Overcoats $15 to $50.

A. Shuman & Co.
Boston
Shuman Corner

THE SERVICE STORE

CHICAGO TRIBUNE'S
Moving Pictures of German Battlefields
TREMONT TEMPLE
SIX SMASHING WEEKS OF FIGHTING
Lecture, Organ, Orchestra, 11 A. M. to 11 P. M. Complete exhibition every hour and a half. ALL SEATS 25c

Are you reading the pages of dramatic news, notes and criticism in the Sunday American?
They are the best in Boston.
Every Sunday.

ADVERTISE YOUR WANTS IN THE BOSTON AMERICAN

SHOW HOW NEW HAVEN ABSORBED NEW ENGLAND LINES

Continued from First Page.

from the minute books of the record of the so-called "Sound agreement," the combination of the New Haven, the Old Colony Steamboat, the Old Colony Railway, the New York, Providence & Boston Railway, the New York & New England Railway, and other rail and water lines between New York and New England points to fix and control freight rates.

This evidence, despite the bitter objections of R. V. Lindabury, counsel for William Rockefeller, was placed before the jury by means of extracts from the New Haven minute books, identified by Mellen and read by Special Assistant Attorney-General Frank Swacker.

The only weakness of the government's case this forenoon, was that much of it rested upon dead men. Figuring largely in the proceedings were reports and recommendations of the standing committee of the New Haven for 1892 and 1893, all but two of whom are now dead.

RAISES NEW OBJECTION.

When Swacker attempted to read the minutes covering the "Sound agreement," Lindaury was ready with a long objection. He declared that it was the same sort of an arrangement as was recently upheld in this same court in the Hamburg-American steamship case.

He further objected to the identification of the agreement as it was made in 1881 before the enactment of the Sherman Act and long before the present defendants became directors of the New Haven.

In overruling the objection, Judge Hunt said:

"It is a rule of law that when a set of men enter into a conspiracy to destroy, either lives or property or rights, other men who may join the group later to carry out their policies, purposes and plans, are equally guilty and subject to indictment with the original conspirators."

Swacker then read the agreement, which became effective in February, 1881, and which gave the schedule of freight rates to be charged by all the lines in the agreement, all rail, all water, and rail and water between New York, New Haven, New London, Providence, Boston and other points. The agreement was to be terminated as soon as practicable and was not subject to renewal.

READS RESOLUTION.

Swacker read from a minute book of 1881 a resolution by the New Haven directors to cut off the freight business of the New York and New England railway, under the "Sound agreement," "so far as it could be done within the law," if that road established a new line to Wilson Point.

The government today also introduced the famous "Corsair" agreement of 1893, authorizing the arrangement between the New Haven and the Boston & Maine railways, which was ratified March 11, 1893.

It was called the "Corsair agreement" because it was drawn up at a conference of New Haven directors aboard the Corsair, the late J. P. Morgan's yacht.

Attorney R. V. Lindabury, counsel for Rockefeller, objected strenuously to Swacker calling the agreement the "Corsair agreement."

"We have always," he said, "referred to a later agreement in that way."

"There was a later agreement made upon the Corsair," Mellen interposed, "but I have always in my testimony referred to the Boston & Maine arrangement as the Corsair agreement."

Mellen identified the document, saying he recognized the signature of President Clark of the New Haven, but did not recognize the signature of the Boston & Maine official.

Mellen was asked to look at the maps again and identify the Old Colony Railway and the Connecticut Railway as they existed in 1892, before their absorption by the New Haven.

IDENTIFIES BOOK.

Mellen identified another minute book of the New Haven directorate and Swacker read from it the record of the directors' agreement for the consolidation of the New York, New Haven & Hartford Railway and the New York, Providence & Boston Railway.

Lindabury made his usual objection that the alleged act was not an evidence of conspiracy and moreover occurred prior to the three-year period. When this was overruled Lindabury made further objection that Mellen was not qualified to identify a minute book, that it should be identified by the secretary who wrote it. That secretary is dead and the objection was overruled.

The government then read further excerpts of minutes showing how the New Haven first made a traffic agreement with and then consolidated with the New York, Providence & Boston Railway. The action was taken on the recommendation of a special committee of directors appointed by President Clark. The government, through the medium of the New Haven minute books, put before the jury the facts of the leasing by the New Haven of all the property, tracks, rolling stock and terminals of the Boston & Maine Railroad.

SWACKER REFUSES.

Lindabury demanded that the government also read from the same minute book the record of the special enactment by the Rhode Island Legislature in 1893 of a bill authorizing the consolidation by lease of the New York, Providence & Boston Railway with the New Haven.

Swacker intimated that the government was able to take care of its own case.

"I know," retorted Lindabury sarcastically, "I don't mean to criticise your conduct of the case. But why do you suppress another part of that same record from which you are reading simply because it would not help the government?"

Swacker refused to read the desired passage. The court took no hand in the controversy.

"Very well," was Lindabury's parting shot to Swacker, "we do not expect you to be fair."

The Government next read from the minute books the authorization by the New Haven directors in March, 1892, for the leasing by the New Haven for sixty years of the property of the New York, Providence and Boston. Further extracts from the 1892 minute books of the New Haven showed that the leasing of the New York, Providence & Boston was approved by the stockholders of both roads.

MOTOR NOTES

By J. C. KERRISON.

Manager A. L. Danforth of the Cadillac Automobile Company of Boston, has returned from his trip to the Cadillac plant pleased with the conditions he found there. The factory is working full time, turning out cars in large numbers. He was successful in inducing the company to increase his allotment of enclosed vehicles, but not to such an extent as to fully satisfy himself. The demand for enclosed bodies on Cadillac cars has been most gratifying, and with the rapidly approaching Winter months, his demand is constantly increasing.

* * *

The police department is reported to be working numerous speed traps on Columbus avenue, Beacon street, Commonwealth avenue, Massachusetts avenue and Tremont street, between Park street and Keith's Theatre.

* * *

The Standard Woven Fabric Company of Framingham, manufacturers of multibestos products and rubber specialties, has purchased a large factory at Walpole from the creditors' committee of the Walpole Rubber Company. The officers of the Standard Woven Fabric Company state than an enlargement of space had become necessary to supply the demands for multibestos brake lining and clutch facings, which are being used so widely in the automobile trade.

The Walpole property will be used to supplement the present production at Framingham and also to provide an extension for the manufacturing of mechanical rubber specialties.

The stock of the Standard Woven Fabric Company is closely held and no announcement has been made of the financial plan being followed in the purchase and development of the Walpole property.

Wines, Beverages
Savings of One-Third and Only Finest Qualities. Successful Stores.

Whisky "Master" Pure 4 Yrs Old 1.25 Value	Qt.	73c
Mt. Vernon Rye 4 Yrs Old	Qt.	95c
Hunter Rye Original Bottling		90c
Scotch Lords of England Real Glenlivet	Bot.	89c
Rum, Gin Pure, 4 Yrs Old 1.25 Val.	Qt.	73c
Wines Pure Calif. Port, Sherry, Mo. Vel.	Bot.	25c
Booth's Old Tom Gin		78c
Brandy Mt. Vernon "Old Vintage"	Bot.	1.49
Schlitz Beer Dozen		1.10
Duffy's Malt Whisky		83c

BUTTER 30c lb.
FINEST FRESH CREAMERY
Eggs Very Choice Quality, 35c Value Dz. 31c
Teas Choice Blend, Mixed, or Eng. Breakfast Lb. 29c
Coffee 35c Value Elsewhere Lb. 19c

Ginter Co
163 Summer ★ Cor. Elm & Union
495 Washington St. ★ 16 Canal St.
45-49 Promfield St. | No Liquors Sold at This Store
The Ginter Co.'s Products also on sale at U. S. Brewing Co., Inc.
869 Washington St. (Adams House) And Specialty Shop, Inc., 122 Tremont St.

CUSHING 100 PROOF WHISKEY
Full Quart
75c
Express paid on 4 quarts to any part of New England.
CUSHING PROCESS
588 Washington St., Cor. Hayward Pl.
160-166 Canal St., Boston, Mass.

SATURDAY — He who would deny a child any great educational advantage within his power to give deserves not the consideration of his fellow men.—H. W. L. — SATURDAY

CHILDREN'S DAY — Everybody's Going to the Panama-Pacific Exposition—RIGHT HERE IN BOSTON—AT BACONS' On the Hour and Half-Hour—10 A. M. to 1 P. M.

CHILDREN'S DAY — It's FREE—this Stupendous $10,000.00 Reproduction. 11th Floor Auditorium. On the Hour and Half-Hour—10 A. M. to 1 P. M.

Announcement Extraordinary
On account of the crowds that are visiting the Exposition daily our store should be so thronged with shoppers Saturday that all the great sales planned need no publicity. Our customers will find them. As usual, great preparations have been made, especially in new Fall Clothes for men, women and children. And, as usual, the best values will be at Bacons'.

Free Balloons
Saturday morning for all children making purchases.
None After 12 ,O'Clock
6 Little Dancing Girls and Boston's Best Restaurant Feature Saturday 12 to 2:30.
New Program Every Saturday

4000 Untrimmed Hats
Every Untrimmed Hat in Our Entire Stock—None Reserved

3000 Untrimmed Hats Left From Recent Sales
Lowest Values $1.50 — 85c — Some Worth $4.00

Every $6.98 Hat / Every $5.98 Hat / Every $4.95 Hat Marked Down to $2.98 Friday and Saturday

Every $3.98 Hat / Every $2.98 Hat / Every $2.49 Hat Marked Down to $1.98 Friday and Saturday

Hats Trimmed Free With Trimmings Bought Here
The Chief Attraction of Bacon Millinery—STYLE.
600 Trimmed Hats worth $15 to $25 $10
500 Trimmed Hats worth $10 to $15 $5
1000 Trimmed Hats worth $8 to $10 $3

Saturday is Children's Day
New felts in all the new colors. Nice smart plush hats for the small girl. Tans, white, black and colors—choice at 39c, 49c, 69c and $1.49.

ALWAYS Redeem Your Legal Stamps at Bacons'

Mail Orders Filled Upon Receipt of Check or Money Order.

The Boston Furniture Shop
74 CANAL ST. BOSTON
Between Haymarket Square and North Station

If goods are paid for or charged to your account we will hold them for sixty days if desired.

Every Article of Furniture
AT A BARGAIN PRICE
5 entire floors full of worthy furniture for your choice at a saving of 33% to 50%.

14.00 Iron Bed Outfits 7.95

This fine Iron Bed (pictured), a strong National spring, soft top and button mattress and two feather pillows, all sizes. Complete at $7.95
* For Friday and Saturday Only.

30.00 Quartered Oak Buffets 15.00

Colonial type, 48-inch plank top, has 3 small drawers, one lined for silver, spacious wine closets and large linen drawer, thick French beveled mirror. Come early for this special.

30.00 Extension Tables 15.00

Save half on this beautiful quartered oak table, 45-inch plank rim, heavy pedestal, massive design. Only 23 in this lot.

10.00 Mission Rockers 5.00

The greatest value ever shown. Solid oak, fumed finish, genuine leather cushion, big and roomy, arm chairs to match.

28.00 Fumed Oak Library Table $12.50

8-piece Dining Room Set Regularly 100.00 . . . 57.50

High grade quartered oak, beautifully finished. Buffet is 48 inches long, mirror 12x40 inches. Table has massive base, scroll feet, Colonial design. Chairs to match with comfortable shaped back and genuine leather slip seats. One of the most remarkable bargains ever offered.

This 4-Piece 150.00 Cane Woven Satin Walnut Chamber Suite . . 79.50

Can you imagine a set so rich in appearance, and still connect it with a price so low as ours?
The very latest design cane panel in the bed and cane panel to match under the mirror of the other pieces, which are exceptionally well made and dust-proof throughout. The particular style will appeal to you—Don't fail to see it.

60.00 3-piece Parlor or Library Set 32.50

A very attractive special massive design of polished or dull finished mahogany, handsome colonial scroll feet, guaranteed upholstery, covered in either genuine leather tapestries or plush, in your choice of colors.

This 42.50 Brass Bed Outfit 25.00
The greatest bed outfit you've ever seen at this price. These are ready for shipment and will be in great demand.

Brass Bed, design as shown here, a splendid article, finely made with 2-inch posts and top rails, massive ball corner ornaments, warranted lacquer, bright or satin finish, high box National steel spring and pure layer felt mattress in your choice of art designs. Regular sizes. Don't miss this outfit if you have need of a bed.

25.00 Dresser 12.45

In Golden Oak, full shaped front, 2 small and 3 large drawers, wood knobs, French shaped beveled mirror 22x28.

Chiffonier to match at the same price $12.45

100% Pure Layer Felt Mattress 6.45

A fifty pound pure elastic layer felt mattress, has a French roll stitched ends, and 6½-inch box, closely tufted and in good grade of fancy art or striped ticking. Any required width, one or two parts.

3.50 Dining Chair 1.85

Elegant quartered oak, with easily detachable genuine leather slip seats.

15.00 China Closets 9.95

Open Saturday Evenings Until 10 O'Clock

Come Today

—because our showing of Fall and Winter Clothes will enable you to have exactly what you want and cost you less here than at any other store. Because

—it isn't necessary to pay a whole lot to get a bright, smart suit or a cleverly constructed overcoat. Because we manufacture the clothes we sell and do save you the middleman's profit.

Men's Suits—an assortment of smart styles which include a splendid lot of English models in fancy patterns. Coats are snugly fitted and have patch pockets, also the more practical styles in plain colors and grays—Tweeds, Scotchy Weaves, Cassimeres, Serges and Cheviots $15

Men's Fancy Suits—Very smart styles in Worsteds, Scotches and Mixed Tweeds, medium or extreme styles—splendid assortment of patterns—good enough to sell for $25..... $20

Others at $10, $12.50, $18 to $30

Men's Overcoats
The smartest styles of the year — great line of broken plaids, plain grays, large patch pockets; some with velvet collars and some with self cuffs. Positively the best values in the city. Every young man in Boston ought to see them.
$15.00

Men's Overcoats
This line of new styles will interest every man. It's not only complete, but shows values that other merchants won't attempt to duplicate at this price. Wonderful plaids, coatings with cuffs, patch pockets and velvet collars. Most any shade and combination you'd want.
$20.00

Others at $25 and $35

ROGERS, PEET & CO., NEW YORK
Suits and Overcoats, $22 to $40

TALBOT CO.
395-403 Washington Street

FILE NO. 113

Prosper Finds Nina's Note—"Prosper found on the floor the fragment of a torn letter in Nina Gipsy's handwriting, it read: 'Of M. Raoul, I have been very im.....plotted against him, of whom never.....warn Prosper, and then.....best friend, he.....hand of Mademoiselle Ma.....' Prosper never closed his eyes all night."

Posed especially for the Boston AMERICAN by Earle Boothe of "Twin Beds," now running at the Park Square Theatre.

EMILE GABORIAU'S classic Parisian mystery—A story of Daring Plots, Thrilling Action and Marvelous Detective Work. In five instalments.

SYNOPSIS OF PREVIOUS INSTALMENTS.

PROSPER BERTONY, head cashier in the bank of M. Andre Fauvel of Paris, denies having robbed his employer's safe of 850,000 francs the night before, February 28, 186—. He admits placing the money in the safe the night before, against the bank rule, to meet a payment of 300,000 francs to Count Louis de Clameran, heir to his brother, Gaston de Clameran.

Prosper and Fauvel each had a key to the safe, which was also locked by a combination password of five letters known only to Fauvel and Prosper. The safe was not broken, so the robber evidently had a key and knew the password.

Fanferlot, a detective known as "The Squirrel," finds a scratch on the safe door, but makes light of it, thinking to glorify himself later. He intercepts a note from Prosper to Mme. Nina Gipsy, with whom Prosper has been living. Prosper had been accepted of Madeline, the banker's niece, but this love affair had been strangely broken off.

Fanferlot takes Prosper's note to Nina and persuades her to move to the Grand Archangel Hotel, kept by Fanferlot's wife.

Prosper is held by the magistrate. At the Police Prefecture he is noticed by M. Lecog, a celebrated detective. M. Fauvel tells the magistrate the password to the safe the night of the robbery was "Gipsy." Later the magistrate shows Prosper that Nina Gipsy formerly was loved by a man named Caldas, who disappeared when Nina left him for Prosper.

At the Grand Archangel, Nina receives a note and goes to meet a red-whiskered man who takes her away, tricking the watching Fanferlot by the old stratagem of entering a cab on one side and leaving it on the other.

Fanferlot, baffled, has to go for aid to Lecog, who denounces him for stupidity, then shows him that the scratch on the safe indicates two people in the robbery, one trying to stop the other. Lecog was the red-whiskered man. He sends Fanferlot to be valet to and watch Count Louis de Clameran.

Prosper is released under a "Not Proven" finding and the robbery case enters police archives as "File No. 113." Prosper finds a red-whiskered man at his rooms who says he is M. Verduret, friend of Prosper's father, Raoul de Lagora, relative of Banker Fauvel's wife, urges Prosper to go to America and offers him money. M. Verduret is suspicious.

M. Verduret, taking charge of Prosper's case, to prove his innocence, shows him that Madeline loves him and hints that she is sacrificing herself and holds the secret to a plot against him.

Prosper is taken by M. Verduret to a dressmaker's, where he finds Madeline and a maid. As he protests his love for Madeline he suddenly recognizes the maid as Nina Gipsy.

(Continued from Yesterday's Boston American.)

CHAPTER IX.

PROSPER was so startled he became perfectly dumb. He was terrified at his position. He was there between two women who ruled his fate: between Madeline, the proud heiress who spurned his love, and Nina Gipsy, the poor girl whose devotion he had so scornfully rejected.

And Nina had heard all. The poor girl had heard the passionate avowal of her lover, had heard him swear that he could never love any woman but Madeline.

What must be her humiliation and anger? He was astonished that Nina—violence itself—silently began to weep, instead of denouncing him.

Meanwhile Madeline, putting on her bonnet, said to him:

"Why did you come here. We both need all the courage we can command. I am most wretched. I have no right to shed a tear. While my heart is slowly breaking I must wear a smiling face. But you can seek consolation in the bosom of a friend. I have no confidence but God."

"If you love me," continued Madeline, "you will live, live the life of a good man. Perhaps the day will come when I can justify myself in your eyes. And now, O, my brother, adieu, adieu!" She kissed his brow and rushed from the room, followed by Nina.

Prosper was bewildered. He could attribute all this only to the strange man, the red-whiskered man, who seemed to control events to suit his own purposes. This strange man knew all Madeline's movements, even made Nina submissive.

Prosper became exasperated. M. Verduret came in. Prosper demanded:

"Who are you?"

"A friend of your fathers, I am saying you. Did you not fathom what Mademoiselle Madeline said. She has never ceased to love you. She is not free. She is sacrificing herself—but for whom? We shall soon know. She knows who the thief is. But no power can tear it from her.

"What you suffer, I have suffered. Like you, I loved, not a pure, noble girl, yet a girl fair to look upon: For three years I was at her feet, a slave to her every whim, when, one day she suddenly deserted me, who adored her, to throw herself into the arms of a man who despised her. Then, like you, I wished to die. She would not return to me. She loves my rival. Yes, I do know who my rival is."

"And you did not seek revenge?"

"No, for fate charged itself with my vengeance."

Finally Prosper again consented to trust his affairs to M. Verduret. He closed his house in the Rue Chaptal, wrote his friends that he was going to San Francisco, then installed himself with M. Verduret at the hotel Grand Archangel.

Madame Alexandre gave him her prettiest room. About eleven o'clock he found a piece of paper, blown from the folds of the window curtains to the floor. It was the fragment of a torn letter in Nina Gipsy's handwriting. It read:

"of M. Raoul, I have been very im....plotted against him, of whom never.....warn Prosper, and then .....best friend, he.....hand of Mademoiselle Ma.....'

Prosper never closed his eyes all night.

Who, Then Is Raoul de Lagora?

Prosper met M. Verduret by appointment at four the next afternoon at a cafe. M. Verduret, consulting a note book, asked Prosper what he knew of Raoul de Lagora. Prosper said:

"He was born at St. Remy's, Mme. Fauvel's native town. He would talk to Madame Fauvel by the hour about his mother, cousin of Madame Fauvel."

"St. Remy is not his town," replied M. Verduret. "Proofs? Proofs can be fabricated. The last of the De Lagora of Remy left two daughters but no male issue. The town registers mention no person in the district named Raoul De Lagora. The records show that the last of the De Lagora, Jules Rene-Henri, died in 1848, leaving two daughters. One a teacher at Lisieux, the other a widow at Montagnette, who is supported by one of her relatives, wife of a rich Paris banker."

"Who can Raoul be, then?"

"I don't know. Now I have a few notes about M. de Clameran, furnished by your father. I shall have more information later. My synopsis so far shows me that Louis de Clameran was born at the Chateau De Clameran near Tarascon. His elder brother, Gaston, killed a man and fled the country in 1842. Gaston was beloved by all. Louis was detested. At his father's death Louis came to Paris and squandered his patrimony. He sank low. He went to England, where he became notorious. In 1865 he came back to Paris poor. Suddenly he hears his brother Gaston had returned from Mexico rich and had bought an iron foundry at Oloron. Six months ago Gaston died in Louis arms. Louis inherited his brother's fortune and title."

"Then," said Prosper M. de Clameran was poor when I first met him. Soon afterwards De Lagora came from the country. A month later Madeline dismissed me."

"Precisely."

A dandified coachman came up to M. Verdurer, called him "My chief" and was hailed as Joseph Dubois. Prosper tried to recall if he had seen this Dubois before. The coachman reported to M. Verdurer that his master, M. de Clameran, was enraged because Nina Gipsy had left the hotel Grand Archangel. De Clameran told Raoul de Lagora and both swore.

That very morning, the coachman continued, Raoul came to De Clameran. They quarrelled, then fought. The Marquis tried to strangle Raoul but the latter drew a knife and the Marquis let go. After the men quieted down the Marquis said to Raoul:

"Since this thing is inevitable and must take place today you had better remain at home at Vesinet this evening."

Dubois left. Cavallon, Prosper's friend at the bank, came in with a package for M. Verduret. It was a mutilated prayer book. Words had been cut out to form the anonymous letter which Prosper had received enclosing ten thousand francs in bank notes. Prosper recognized it was Madeline's prayer book.

A stranger came in with a note for M. Verduret, who glanced at it, then turned Prosper to a cab. He ordered the driver to speed them to Vesinet, where Raoul de Lagora lived.

CHAPTER X.

THEY drove furiously to Vesinet in a torrent of rain, Prosper and M. Verduret. Telling the driver to wait in front of a tavern, M. Verduret, guided by Prosper, plunged along on foot to the house of Raoul de Lagora.

In front of the house was another cab. The driver was asleep. M. Verduret aroused him and asked: "Did you not bring a middle-aged lady here?" The driver would only say he was waiting for someone. He threatened to call for help.

M. Verduret and Prosper went around back, scaled the garden wall and spied a light in a second-story window.

"Raoul's bed chamber," said Prosper.

"We must see," said M. Verduret, "what Raoul has to say to this person who comes from Paris at this time of night. "He found a ladder which reached, when put cautiously up against the house, to within five feet of the window.

"Too short" said Prosper. But M. Verduret raised the ladder up, rested the bottom round on his own shoulders and bade Prosper mount.

Prosper ascended, glanced in the window and came down hurriedly muttering: "The villian!"

"What did you see?"

"I saw Madeline," said Prosper hoarsely. "Madeline—in that room, alone with Raoul."

M. Verduret knew Raoul's visitor was a woman. But the note which Nina Gipsy had sent to him at the cafe made him think it was Madame Fauvel, not Madeline.

"This is the secret discovered by Nina, "raved Prosper," Madeline, whom I believed pure and noble, is the friend of this thief."

Prosper was bent on revenge for what he believed was the deception put on him. But M. Verduret restrained him, saying: "How do we know she is here on her own account. The superior will, which compelled her to banish you, may have constrained this step. If I could only see them in the room myself."

On M. Verduret's solemn promise to tell Prosper whatever he saw, Prosper held the ladder, while the red-whiskered man climbed up and peeped in. M. Verduret saw Madeline alone with Raoul. She was talking vehemently. Raoul would shrug his shoulders. Finally Madeline fell on her knees. Raoul seemed enraged. It was no lover's quarrel.

At last Madeline seemed to have said something decisive, for Raoul gave her a bundle of papers from a desk.

"Those are certainly pawn-tickets," said M. Verduret, spying from the perch.

Madeline selected three of the papers, then started from the room, Raoul following with the lamp.

M. Verduret came down the ladder. He and Prosper saw Madeline driven away in the cab.

"Within a month" said M. Verduret to Prosper, "you will bitterly regret your suspicions of tonight. You will blush to imagine you could had such evil thought of Mademoiselle Madeline."

They removed the ladder and started back toward their cab at the tavern. Hearing a gate close, they stood aside. A man passed them on route to the Vesinet station.

"That is Raoul," said M. Vesinet, "and Joseph Dubois will report to us that he has been to tell Clameran what has happened."

Back at the Hotel Archangel Verduret said: "I shall be here again tomorrow night. Perhaps I shall discover what I am seeking at the Jandidiers' ball."

Prosper exclaimed: "What! you invited to this ball?"

"Not yet, but I shall be."

CHAPTER XI.

THE brothers Jandidier had a princely double mansion in the rue Lazare. On this Saturday night it was blocked with coaches containing guests to their fancy ball.

Many costumes at the ball were quite original. Among them was one of a merry-andrew, or clown, something about the wearer was limping; the insolent eye, coarse but flushed cheek-bones, and a beauty spot upon him with a dagger, led that it seemed to emit not the reflection of the lights.

He carried in his left hand a big banner upon which were set eight coarsely painted pictures of those at country fairs, in his hand he waved a little switch, with which he would strike at his pictures a showman calling attention to his wares. A crowd gathered, enjoying witty speeches from him, and rewarded silver at the door.

At 10:30, just after M. and Mme. Fauvel and Madeline entered, he had his post, sought a window embrasure and watched Madeline, who entered a quadrille with the Marquis de Clameran. The latter was dressed as a doge. He had a triumphant air. Evidently this noble scoundrel "amused the merry-andrew, "is his court to the banker's niece. Lucky Prosper is not here."

The merry-andrew was interrupted by an elderly man in Venetian mantle, who said: "You remember, M. Verduret—this name was uttered half sertously, half-mysteriously—what you promised me?"

"The merry-andrew, bowing with respect but no humility said: "I remember, Monsieur the Count need not be uneasy."

The Marquis de Clameran had taken Madeline to Mme. Fauvel. At Madeline's left stood Raoul de Lagora, costumed in the time of Henry III. Just then Madeline and another guest followed a throng which hurried to see Princess Koraaoff and her superb suite of emeralds. The merry-andrew, seeing the opportunity, came forward and took a position between Mme. Fauvel's chair and the door. Striking his banner with his switch he soon collected an audience. In a tone of great buffoonery he announced he would give a tale of the family of the Chinese Mandarin Li-Fo. When he had attracted Mme. Fauvel's attention he went on:

"Madame Li-Fo is a virtuous and happy woman. But one day she met in the streets of Pekin a young ruffian, Sandish but beautiful. She loves him, the wretched woman, fifty years old and in love with a youth."

Closely watching Mme. Fauvel the merry-andrew chatered on:

"But the mandarine fears she cannot hold her beauty and the youth will leave her. She promises herself that interest will supply the place of love in charming the seductive youth to her side. She sacrifices all her diamonds for his sake. The monster, this young man, pawns the jewels and then refuses her the tickets, by which she might redeem her treasure. Finally the mandarine has nothing more to give. Then the young scoundrel conceived the idea of carrying off the jasper button belonging to the mandarine's husband, the Mandarin Li-Fo. This button was guarded by three soldiers. The mandarine resisted for a long time. She knew that, if the button was stolen, the innocent soldiers would be crucified, but her lover besought her until she yielded and the jasper button was stolen. The guilty couple steal down the private staircase: "see——"

The merry-andrew stopped. Mme. Fauvel was fainting. At the same time M. de Clameran and Raoul de Lagora grasped the merry-andrew roughly.

"What do you require?" he asked.

"To speak with you."

The merry-andrew followed the Marquis and Raoul to a gallery. Mme. Fauvel, meanwhile, had recovered herself. In the gallery De Clameran angrily demanded what the merry-andrew meant by his story, saying:

"Your allusions conveyed a vile insinuation against Mme Fauvel. You cannot pretend to be ignorant of the robbery of which M. Fauvel is the victim."

The merry-andrew said he did not even know the Fauvels and that his drama of the Li-Fo family was a mere coincidence. He demanded what right M. Clameran had to insult Mme. Fauvel, for that matter, by discovering any allusion to her in the Chinese tale.

The Marquis, dumbfounded for a moment, retorted that he was not only a close friend of the Fauvel family, but also that his marriage to Mademoiselle Madeline would be announced next week.

The merry-andrew left them with a final sally to De Clameran:

"I was the best friend, sir, your dead brother Gaston ever had. I was his adviser and the confidant of his last hope."

De Clameran turned pale. He shrank as if from a phantom. De Lagora dragged him away.

"Oh, oh, oh," said the merry-andrew in three different tones. He was as much astonished as De Clameran.

"What can it mean," he mused. "What terrible memory have I awakened in his base soul?"

The man in the Venetian cloak approached and asked: "Are you satisfied, M. Verduret?"

"Yes, and no, because I have not yet achieved the object I had in view when I asked you to obtain me an invitation here tonight; yes, because these two rascals behaved so as to dispel all doubt."

The merry-andrew started to look for De Clameran and De Lagora. He saw them eagerly asking questions of different guests.

"I will bet," he said to himself, "that they are trying to find out who I am. Ask away, my friends."

The Fauvels left. "I have nothing more to do here," said the merry-andrew, "I will go, too."

Completely covering his dress with an ample overcoat he starred for home, thinking the cold air would clear his confused brain. He walked up the Rue St. Lazare, crossed Rue Notre Dame de Lorette and struck into the Faubourg Montmartre.

A man suddenly darted out from some place of concealment and rushed upon him with a dagger.

The fourth instalment of "File No. 113" will be printed in tomorrow's Boston AMERICAN.

HEALTH depends on keeping the system free from the poisonous effects of decomposed waste matter. And Pluto is the safest and most certain laxative to use. (2)

PLUTO WATER "AMERICA'S PERFECT"

I AM THE MAN WHO 15 YEARS AGO BROKE THE HIGH PRICE OF TEAS & COFFEES IN BOSTON

Free Coffee ALL THIS WEEK

Coffee Week

OCTOBER 18th to 23d, 1915

We Will Give Free ¼ Lb. Coffee WITH EACH PURCHASE OF ONE POUND OF

Old Crop Coffee	(35c Elsewhere)	24c Lb.
No. 1 Maleberry	(32c to 40c Elsewhere)	27c Lb.
Orient Blend	(24c to 30c Elsewhere)	20c Lb.
Hub Blend	(22c to 30c Elsewhere)	18c Lb.

MAIL ORDERS GIVEN PROMPT ATTENTION

IMPORTERS BRANCH, Ltd OUR ONLY BOSTON STORES

17 Washington Street, Annex No. 1—1 Washington Street

Annex No. 2—152 Blackstone St. Annex No. 3—89 Friend St.

Open Saturday Evenings Until 11.

EDWARDS CREDIT CORNER 8 Winter St. Cor. Washington

YOUR CHOICE OF 2 KINDS OF CREDIT

$1.00 A Week

Shopping Check Credit Orders on the Department and All Kinds of Stores—or Direct Credit Buying

From our own stock which represents the latest styles of the Department Stores, Women's Specialty Shops and Men's Clothing Stores, which we guarantee lowest prices. All women's clothing is of Standard Makes, the style productions of the leading makers of women's fine apparel—the kind that is carried by the best department and women's shops.

This Week FUR TRIMMED SUITS $15.00

Remarkable bargains. Made of fine materials and elegantly tailored throughout. The latest coats at Dept. Store prices. Other models from $18.50 to $50. No cheap goods carried. Free Alterations.

Men's Suits and Overcoats This Week $15.00

The famous Stadium Brand of fine clothes for men. Regular $20.00 values.

Also 16 other brands of men's clothing at money-saving prices.

$18 $20 $22 $25

Diamonds, Watches, Jewelry

Everything you want at the price you want to pay. Everything guaranteed. Trade here or get our order to trade anywhere on credit. $1.00 a week. No extra charge.

Men's Custom Dept.

If you prefer to have your clothes made to order, we will guarantee fit, wear and style. Suit or overcoat, $15 up. Made by Royal Tailors.

Boston's Greatest Credit Store.

EDWARDS CREDIT Co. CORNER WINTER AND WASHINGTON

UN-LIKE ANY OTHER

TAKE ELEVATOR AND SAVE MONEY

OPEN MONDAY AND SATURDAY EVENINGS

A Famous Young Woman

WHEN the sun rose she was leading the uneventful life of cashier of a cafe in a small town in France.

When the sun set she was deeply involved in one of the most desperate and far reaching struggles ever waged between the secret service systems of Europe.

Such was the suddenness with which this mere slip of a girl was thrust by Fate from obscurity into the very center of those momentous events which preceded the beginning of the war.

You must read about her, in

"The Girl Philippa"

by ROBERT W. CHAMBERS

It is a thrilling, gripping story of love and adventure that will hold you enthralled from first word to last.

Mr. Chambers is supreme among modern writers in his ability to create charming women. In Philippa he has fairly surpassed himself. She is altogether fascinating, bewitching, adorable.

The story of the great love which comes into her life despite her dangerous environment will rank "The Girl Philippa" among the imperishable romances of English literature.

Don't miss this story. It began in the September Cosmopolitan. The November number is now on the newsstands—15 cents a copy. If you missed the September and October instalments write to us for free reprint.

Cosmopolitan America's Greatest Magazine

BELIEVE SOUTH END FIRES WERE SET

The fire and police officials will today investigate two South End fires of suspicious origin, at one of which a young man was overcome by smoke.

The first blaze was in the house at No 80 Rutland square. A lace curtain had caught fire from a gas jet. The woodwork was also ablaze. The firemen, in their investigation to see whether the blaze had spread through the walls, found two small fires in closets on the first and third floors of the building

District Chief Walsh questioned the occupants of the house, but none could throw any light on the fires. The fire officials claim that both were evidently of incendiary origin

Shortly after these fires had been extinguished, another fire was discovered in the home of Mrs. Lilian McQuaid at No. 46 East Brookline street. The blaze was in a bed in the room occupied by John King, seventeen, who was found in bed overcome by smoke and was removed to the City Hospital for treatment Fire officials claim that the blaze originated from hot ashes falling on the clothes. The youth, when questioned denied that he had been smoking

FIND BARNETT GUILTY OF BOND THEFT

The sealed verdict returned last night in the case of Richard E. Barnett, charged with stealing $7,650 in bonds from Lee, Higginson & Company, was opened in Judge Hitchcock's court today and proved to be a verdict of guilty

Barnett will probably be sentenced soon afternoon within a week. He is in custody, having been unable to furnish bonds

Barnett is said to have gone under the alias of Parker. During the trial, Lee, Higginson & Company employes testified that he telephoned from his Boylston street office, one day in June, 1913, that he wished to purchase some securities. Papers were taken to him, which he purchased; but they testified he gave a bogus check for $8,750 The check purported to be certified

Ford Denies Offer of Canadian Loan

SAN FRANCISCO, Cal., Oct 22.—Henry Ford denied the report from Toronto, credited to the manager of his Canadian factory, that he had offered to take $1,000,000 worth of the Canadian loan

'Need Better Parents, Higher Ideals,' Says Ella Wheeler Wilcox

By ELLA WHEELER WILCOX.

In commenting on Dean Johnson's ideas I feel like descending to the use of slang and saying we cannot "monkey" with the laws of God and Nature without bringing disaster upon the race.

The sex impulse is a mighty one, and marriage is the only law which helps to keep it from making a chaos of the world.

With marriage should walk self-control, sympathy and common sense. Give a man and woman these three qualities and the matter of offspring will regulate itself

It is folly and worse than folly—it is a crime and a breeder of crime—to tell a man and wife they must produce no children until they have a stated income, and then only one child, or two

Suppose the parents of Benjamin Franklin had been told this. He was the sixteenth child in a family of seventeen children. His father was a poor tallow chandler. Suppose Lincoln's poor parents had "suppressed" him before birth!

I am a Theosophist and I believe space has its regions where the egos wait (after many experiences in realms between there and earth) for reincarnation.

If we destroy an unborn child or prevent it from incarnating we only do this temporarily. The ego has to find a body eventually.

Ella Wheeler Wilcox

The important thing to do is to teach men and women the great need of preparing themselves to bring the highest and the most nearly perfected egos to them in conception. A great, holy, sure, intense passion between two beings calls down such egos

Then we want to clean up our slums and awaken the spiritual nature in the most vicious, so that even the crudest or least developed egos may have good soil in which to grow when they come back.

We want to teach mothers and fathers the wonderful and awful power of prenatal influence. Men must be taught that they can control the sex impulse as well as women.

For centuries they have been taught otherwise, even by physicians. It was the advent of the woman doctor who drove the first nail in the coffin of that old tradition. Marriage is a beautiful institution; the bearing and developing of children is a holy and happy work. Better men and women, better parents, higher ideals of marriage and parenthood is what earth needs—not celibacy or limited production.

CUDDY NAMED AS ASSESSOR BY CURLEY

Mayor Curley has fulfilled a promise he made last Spring to Martin Lomasney by promoting William H Cuddy of Ward 8 from the office of first assistant assessor at $1,000 a year to the position of principal assessor at $4,000 a year

To make possible this appointment, and at the same time retain in service the three assessors whose terms expired in May, namely, Charles F. Folsom, William A. Creavey and Frederick H Temple he transferred John B. Martin, another assessor, back to the election board, to fill the vacancy caused by the death of Commissioner William P. O'Brien

Martin was moved from the election board to the board of assessors early in the administration to make room for David H Shaw. When Shaw was later made penal institutions commissioner his place on the election board was filled by the appointment of O'Brien. The Mayor has also reappointed three holdover assessors

Cuddy, who lives at No 12 North Anderson street, has been an assistant assessor for fifteen years. Martin, who lives at No 782 East Fourth street, South Boston, was penal institutions commissioner in former Mayor Fitzgerald's first administration.

William A. Creavey, one of the holdovers, has been in the assessing department for twelve years, but was made a principal assessor only in April, 1914, to succeed Edward G Richardson

Frederick H Temple has been in the assessing department for thirty-two years, the last twelve as a principal assessor

Charles F. Folsom has been in the department for seventeen years, always as a principal assessor and as secretary of the board of assessors

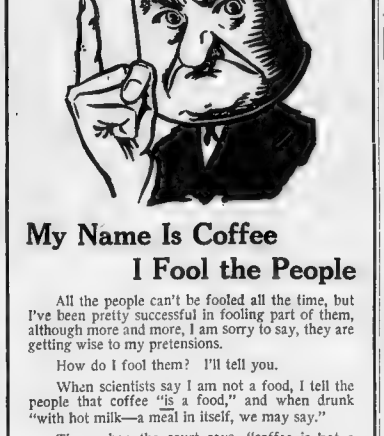

My Name Is Coffee I Fool the People

All the people can't be fooled all the time, but I've been pretty successful in fooling part of them, although more and more, I am sorry to say, they are getting wise to my pretensions.

How do I fool them? I'll tell you.

When scientists say I am not a food, I tell the people that coffee "is a food," and when drunk "with hot milk—a meal in itself, we may say."

Then when the court says, "coffee is not a food," I trim my sails to the breeze and tell the people "there is no reason for supposing that coffee possesses any value as a food."

Nevertheless, to keep them coming, I tell them it is a "half food," "an encouraging contribution to human efficiency." And the people—some of them—fall for it.

When noted authorities say the caffeine in coffee is a poisonous drug and hinders digestion, I bring forward some chaps who say it "is not a poison"; "it is an aid, not a hindrance to digestion." This fools some.

But, there's been such a stir against me, especially by Postum, that I am hard put for arguments, so one of the latest things I am telling is:

"Beware of taking coffee with a lot of cream in it." It is the cream, I try to make it appear, and not the drug, caffeine, that makes a combination that "will in time lead to chronic indigestion and stomach, heart and liver troubles." And some believe me—I hope.

But I whisper on the side to people who like cream in their coffee, "Coffee is always improved when cream is added to it." You see, I get them coming and going.

There's one safe way with coffee. Quit it, and for a pleasant, delicious, wholesome, nourishing beverage, use

INSTANT POSTUM

—America's pure food-drink

Made of wheat, roasted with a bit of wholesome molasses, Postum is free from caffeine or any harmful substance. It points the way to health and comfort and freedom from coffee troubles.

"There's a Reason"

Quotations concerning coffee in this advertisement are from issues of the Tea and Coffee Trade Journal and Simmons' Spice Mill.

CHILD-BEARING MAY BE CRIME, SAYS DEAN

"The notion that woman's divine mission is to be a mother is barbarous.

"I hope to see the time when an old maid is elected President of the United States. Then, I shall be inclined to think, civilization will have arrived.

"My wife is not in sympathy with my views. We have three children. She says I am interfering with God's plan.

"Certainly, my idea is this: It is totally wrong to bring children into the world unless they can be assured of sufficient physical and financial backing to guarantee them a fair show in the fight of life.

"Actual child bearing may be a crime. To society large families simply because they are large is to encourage barbarism.

"I advance no remedy for the evil. We cannot legislate human nature."

NEW YORK, Oct. 22.—Joseph French Johnson, dean of the New York University School of Finance, thus amplified his championship of the Malthusian theory

"Every child is entitled to a strong body, big lungs, a sound mind and a good stomach," said Dean Johnson. "But ancestors weakened by disease, improper nutrition and bad air cannot guarantee much to a child born in the same penury.

"So long as we go ahead recklessly and bring children into the world haphazard we can look for deterioration of the races. We in this country boast of a population of 100,000,000. Ridiculous! What good is a huge population if only a fraction of it is fit?

"The Malthusian theory is not exploded. Every individual must be responsible for his own acts. No matter what the State does to curb the multiplication of population, the individual must think and think hard.

"The most hideous fallacy is that which implants in the minds of the ignorant that their patriotism is in direct ratio with the number of children they produce.

"We do not want to encourage child bearing by taxation

"Will the strict application of the Malthusian theory promote immortality? I do not think so. It should encourage carefulness rather than celibacy

"Eugenics is the first step in the right direction. The time is not far distant when there will be a financial fitness demanded by the State before a marriage license is issued.

Schlitz Gives up Beer for Candy

MILWAUKEE, Oct. 22.—Candy is supplanting liquor as an article of refreshment in dry States, according to Leonard Schlitz, nephew of Joseph Schlitz, founder of the Schlitz brewery

Mr. Schlitz, until recently, was traveling representative of the Schlitz Brewing Company, and discovered on a trip through the Western States that there is a big demand for candy. As a result he was instrumental in the organization of the new corporation which will manufacture candy in Milwaukee.

Mrs. Mary Studley Dies.

Mrs. Mary Studley, wife of Town Clerk Ezekiel R. Studley of Rockland, is dead at the family home on East Water street, Rockland.

U. S. GETS PARIS BY WIRELESS PHONE

Trans-Atlantic wireless telephony is today an accomplished fact. Observers, listening at the Eiffel Tower in Paris have heard a speech sent out by engineers of the American Telephone and Telegraph Company from apparatus developed by that company and the Western Electric Company, and installed at Arlington, Va.

The equipment was that employed a few weeks ago in talking by wireless telephone to San Francisco and Honolulu. The antennas employed at Arlington were those of the United States Navy Department, which were placed at the disposal of the American Telephone and Telegraph Company's engineers through the courtesy of the department.

The announcement that speech has actually been transmitted from Arlington to observers stationed at the Eiffel Tower, Paris, marks the conclusion of another chapter in the experiment undertaken by the American Telephone and Telegraph Company.

When Chief Engineer John J. Carty's assistants commenced work on the long-distance wireless experiment, observers, with receiving apparatus, were sent not only to Panama, San Diego, Mare Island and Honolulu, but also Engineers H. E. Shreeve and A. M. Curtis were sent to Paris.

Through the courtesy of the French government, limited facilities for listening at the Eiffel Tower station were placed at their disposal. Full appreciation of the courtesy of the French government can be understood when the great value of the Eiffel Tower station for military purposes is remembered

Notwithstanding many difficulties encountered from static disturbances, etc., speech was successfully transmitted from Arlington to Paris. Officers of the French government listened to and verified, the results obtained by Mr. Shreeve and Mr. Curtis.

In a cable just received by Mr. Carty concerning the results and tests made, Mr. Shreeve reported that speech was received by him, and also the time of its reception. The matter received at Paris was that sent out from Arlington, where the telephone engineers manipulated the apparatus at the transmitting station.

Laskey's MONTHS AHEAD

59 Temple Pl.

2 SPECIALS AT $15 THAT MEAN A SAVING OF $5

Exclusive Apparel at Low Prices

Most unique second floor shop. Out of the high cost of rent.

$15 Value $20 Poplin Suit — Heavy quality, trimmed with buttons and lining, side plaited skirt, well tailored.

$15 Value $20 Zibeline Coat — Military collar, fur trimmed yoke front, belt effects, fancy patch pockets. Shades green, oxford and brown. Very smart looking.

NEW WAISTS—of the Laskey kind new lace, georgette, crepe de Chine and novelties. Values $3.98 $2.90

Our blouses are different from the ordinary. Usually $5.00 sell as high as $7.50 $5.00

Blake Bldg., 2nd Floor. Cor. Wash. and Temple Pl.

NOTICE

While waiting, should your glasses be broken, we can duplicate your lenses without the original prescription if you bring in the pieces, by means of our up-to-date, scientific methods. Best eyeglass service in Boston. Call any time at either of our stores and have your glasses tightened and adjusted free of charge.

Out of Town Patrons—Always send Special Delivery to Boston Annex address. Pay after glasses are returned. We return by next mail. Prices reasonable.

WILSON BROS. Reputable Optometrists

THREE STORES: 4 Winter St., near Washington St. 362 & 3 Tremont St., Tel. Hay 328 Scollay Sq., 3-Story Corner Bldg.

Fall Clothing on Credit

For Men and Women

Pay us only $1.00 a week and get your Fall clothes at cash store prices.

Women's Suits—Fur trimmed—made in the latest Fall fashions, $15, $18, $20, $22 and $25

Men's Suits—Cut to suit the most fastidious—and made from very best fabrics, $15, $18, $20, $22 and $25.

You can buy clothing here for every member of the family—at cash store prices and pay us only $1.00 a week.

Kelleher Bros. & Sullivan,

Open Evenings. 801-803 Washington St., Near Hollis St.

Don't Be Misled By These Balmy Indian Summer Days That Are Lingering at the Threshold of Winter—Blustery Days Aplenty Are Just Ahead.

Complete the Boys' Wardrobe Now While Stocks Are at Their Best and Before the First Breath of Winter Brings the Usual Rush.

For Boys, All Things in Winter Needs

Overcoats, Mackinaws, Suits, Shoes, Hats, Furnishings

Fall Suits for Boys

Our Boys' Suits this fall are all new models, but they are not in the least bit freakish, just good, handsome suits, made a little different from last season's styles by using new trimmings and slightly changing the design.

We have serges, cassimeres, cheviots and mixtures in abundance.

Sizes 7 to 18 years. These suits may be had with either one or two pairs of trousers. 5.00 to 15.00

Balmacaans—Always Popular

We are showing Balmacaans in many different fabrics, including imported cheviots and mixtures.

These coats are unique in that they are lined with a handsome all-wool plaid lining, making them unusually warm. Sizes 11 to 18 years

Exceptional value at 18.00

Other kinds at lower prices.

Juvenile Coats, in pebbled and plain cheviots, chinchillas, corduroys and fancy weaves, in grays, blues, browns and fancy mixtures.

Raincoats, English slip ons and cravenetted fabrics. Sizes 4 to 18 years. 5.00 to 10.00

Boys' Overcoats, for the cold snappy days that are so near at hand. Heavy double-breasted (great coats) with convertible collars, patch pockets and belted backs, in beautiful practical mixtures with dashes of warm, glowing colors.

Also plain blues, browns and grays; some of these fine coats have plaid backs, others are lined with fine quality of heavy serge. Sizes 11 to 18 years. Exceptional values at the following prices:

6.50, 7.50, 8.50, 10.00, 12.00, 13.50, 15.00, 18.00, 20.00, 25.00

Corduroy Suits, new shades, all with two pairs of trousers, Sizes 7 to 18 years. 5.00 6.50 7.50

Juvenile Suits, for school and party wear; beautiful new designs and materials. Mothers should walk through our boys' section often and see the attractive display of middies, vestee, Oliver Twist and the new William Penn suits in serges, velvets and fancy fabrics. Sizes 3 to 10 years.

5.00 to 10.00

Another Favorite With the Boys Is Our Nifty, Knee-Length Overcoat

It has all the new features, such as wide lapels, set-in sleeves, deep cuffs and patch pockets, with self and velvet collars.

These coats are to be had in plain and pebbled cheviots and heavy Scotch weaves in plain colors and fancy mixtures.

Sizes 11 to 18 years. At the following low prices. 6.50 to 18.00

Mackinaws—The Real Boys' Coat

All models and styles of Mackinaws in plaids and plain colors, including the famous "Patrick" mackinaw.

Values are better than last year and prices are considerably lower; sizes 4 to 18 years.

5.00, 6.50, 7.50, 8.50 and 10.00

Boys' Shoes for Every Occasion

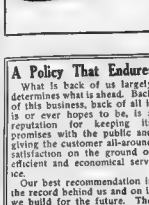

"LITTLE GENTS" GUN METAL BLUCHER BOOTS—Goodyear welts, sizes 9 to 13½ 2.50

"LITTLE GENTS" GUN METAL AND TAN RUSSIA CALS—Welt soles, shaped like Dad's, sizes 9 to 13½ 3.00

BOYS' GUN METAL AND BOX CALF BOOTS—Regular lace and blucher cut, single and double soles; sizes 1 to 6 3.50

BOYS' GUN METAL LACE BOOTS—Invisible eyelets and hooks, three shapes; lasts like Father's; single and double soles; sizes 2½ to 6 4.00

"LITTLE GENTS" GUN METAL CALF LACE BOOT—Broad toe last, Goodyear welt, heavy sole; made for strenuous boys; sizes 11 to 13½ 3.00

DANCING PUMPS, patent leather and gun metal calf, 11 to 2 2.00; 2½ to 5½ 2.50

For the larger boy, 6, 6½, 7 2.75

A very smart pump for the youth.

A SPECIAL GUN METAL CALF WELT, 2 to 6, at 3.50

A Policy That Endures

What is back of us largely determines what is ahead. Back of this business, back of all it is or ever hopes to be, is a reputation for keeping its promises with the public and giving the customer all-around satisfaction on the ground of efficient and economical service.

Our best recommendation is the record behind us and on it we build for the future. The foundation of the business was laid with the idea that each stone should have the power to endure.

The structure has, we believe, been reared safely for "what is back of us largely determines what is ahead."

Boys' Fall Furnishings

Boys' Laundered Shirts, in a great profusion of new fall styles 1.00 and 1.50

Boys' Soft Shirts and Blouses, all new, in pretty color combinations 50c to 2.00

Boys' Sweaters, in several colors and styles 2.50 to 6.50

Boys' Gloves for Fall

Boys' Mocha Gloves, silk lined, in tan and gray 1.00

Boys' Heavy Chamo Gloves, in tan and gray, washable 50c

Other Boys' Gloves, 25c to 1.50

Jordan Marsh Company

Cold Can't Touch You or Wind Either

IN ONE OF MY JACKETS

Brown's Beach Jacket

Our Storm Bond outwears 3 ordinary weaves and won't shrink, and is the heaviest & best protection against cold on the market. Nothing like it for outdoor work or sport.

If your dealer can't supply you, write for and I will send swatch of $3.50 for jacket without cuff lining; for jacket with collar, $3.75; for coat, $3.00. If you send my jacket I send like to know what you think of it. Write me. Send for Catalog No.

WM. W. BROWN,
393 Chandler Street, Worcester, Mass.

TURKS DEFEATED IN GALLIPOLI BATTLE

ATHENS, Oct. 22.—Anglo-French troops administered a crushing defeat to the Turks on Gallipoli peninsula Thursday, it is announced in a dispatch received from Mitylene today.

The battle opened with a general assault along the front at Suvla and Krithia by the Turks. Every attack by the Ottoman forces was repulsed. The ground was covered with bodies of Turkish troops when they abandoned their efforts to penetrate the allies' lines.

Immediately after the Turkish attacks ceased the French and British forces took the offensive and hard fighting still continues.

Two allied destroyers entered the Dardanelles at the height of the battle and bombarded the Turkish positions.

Kaiser to Open 'War on England in Two Months'

BERLIN, Oct. 22.—A high official of the Kaiser's foreign office declares the naval war against Great Britain will open in two months. He explains.

"In five more weeks a way will be opened through Serb.a to Bulgaria and Turkey, where great quantities of food and raw materials are stored. Within two months we will have all the Anatolian cotton and wool we require, so we will not need an American supply.

"When we have accomplished communication with Bulgaria and Turkey, war against England really will begin. We have enough of France and Russia already to guarantee satisfactory peace terms with these two.

"Our success in the Balkans will mean the menacing of the British empire. Once the way to Constantinople is open to us we can strike at Suez and Egypt."

BRITAIN TO PAY FULL VALUE ON SEIZED COTTON

By the International News Service.

WASHINGTON, Oct. 22.—The British Board of Trade will pay at market value for all cotton taken over from the British government, which had agreed it because it was not accompanied by sales contracts at market value at the port of shipment, according to a cablegram from Consul-General Skinner at London.

This is the first substantial concession to the cotton interests, as the Board of Trade will pay the "prevailing price" plus all expenses.

GREECE REJECTS THE OFFER OF CYPRUS

Continued from First Page.

arrested at certain points by our troops, who took the offensive and repulsed the enemy," said the official statement.

The Germans have advanced only a few miles south of Belgrade, where they have constructed entrenchments to resist our attacks.

DENY BULGAR CLAIMS.

"Bulgarian troops who entered Vranje were later driven out. (This probably refers to early fighting at Vranje, as late reports indicate that Vranje is now held by strong Bulgarian forces.) Turkish cavalry has appeared at Valessa (Vlassina), where the battle between Serbs and Bulgarians continues."

Austro-German armies operating in Northern Serbia have already lost 80,000 men in killed, wounded and prisoners, according to an official dispatch received at the Serbian Legation today from Nish.

It was accompanied by a telegram from Premier Pasitch of Serbia, stating that Serbians have already been successful in the fighting and that a favorable issue is assured if the allies send more help.

REPORT TEUTON ADVANCE.

The German forces advancing south from Belgrade lost 8,000 men in a battle with the Serbians near Pozarevatz, according to a dispatch from Geneva. Near Semendria, the Austro-German troops had to retire before a ferocious onslaught by the Serbs. Near Lescovats a German division is reported to have lost one-third of its effectives when caught by Serbian cross-fire, but despite these heavy losses, the Austro-German advance continues unchecked, the Geneva dispatch says.

The German War Office, in an official statement issued at Berlin today, says that the towns of Kumanovo and Veles have been captured by the Bulgarians.

Reports that troops of the allies had captured Strumitsa were officially denied at Sofia today. It was stated that Bulgarian soil is clear of invaders.

BERLIN REPORTS CAPTURE OF MANY RUSSIAN PRISONERS

By the International News Service.

BERLIN, Oct. 23.—The German War Office announced today that the Teutonic advance into Serbia was proceeding successfully; that the Serbian towns of Kumanovo and Veles had been captured by Bulgarian troops; that Russian attacks near Baranovitch, in the eastern theatre of war, had been repulsed by Bavarian troops and that the troops of General von Lissingen, which had been forced to retreat from Tscartoryask, had thrown back the Russians in a general counter-attack and taken more than 3,400 prisoners.

The following official report from the General Staff was issued:

"Eastern theatre of war. Russian attacks northeast, east and southeast of Baranovitch were repulsed by Prince Leopold's Bavarian troops. Eight officers and 1,110 Russians were taken prisoners.

"General von Lissingen's army west of Baranovitch were repulsed by Prince in a general counter-attack. During the last few days nineteen officers and 2,600 men were taken prisoners, and one cannon and eight machine guns captured.

"Balkan theatre of war. Austro-Hungarian forces, commanded by General Koeves and troops of Field Marshal von Mackensen's army have reached the line extending from Arkakeko to the Stalina mountain.

"Troops of General von Gallwitz have advanced as far as Selevac, Ravinovac, Tranovca and north of Ranovac.

"Bulgarian troops have occupied Kumanovo and Veles and have driven the enemy across the Vardar, south of Strumica (Strumnitsa)."

MILLION STOMACH SUFFERERS EAT BIG MEALS NOW

No fear of indigestion, gas, sourness, heartburn or acidity.

"Pape's Diapepsin" is quickest, surest stomach regulator known.

Every year regularly more than a million stomach sufferers in the United States, England and Canada take Pape's Diapepsin and realize not only immediate but lasting relief.

This harmless preparation will digest anything you eat and overcome a sour, sassy or out-of-order stomach five minutes afterwards.

If your meals don't fit comfortably, or what you eat lies like a lump of lead in your stomach, or if you have heartburn, that is a sign of indigestion.

Get from your pharmacist a 50-cent case of Pape's Diapepsin and eat a few of these candy-like tablets just as soon as you can. There will be no sour risings, no belching of undigested food mixed with acid, no stomach gas or heartburn, no fullness or heavy feeling in the stomach, no nausea, debilitating headaches, dizziness or intestinal griping. This will all go, and besides, there will be no sour food left over in the stomach to poison your breath with nauseous odors.

Pape's Diapepsin prompt regulates out-of-door stomachs, because it neutralizes the acids in the stomach and digests your food just the same as if your stomach wasn't there.

Relief in five minutes from all stomach misery is waiting for you at any drug store.

These large fifty-cent cases contain more than sufficient to thoroughly overcome any case of dyspepsia, indigestion or any other stomach disorder. For sale by Riker Jayne and all reliable druggists.

—Advertisement

What is WAKEFIELD going to do about its HIGH SCHOOL controversy? SEE NEXT SUNDAY'S BOSTON AMERICAN

Germans Sink Three More British Ships

By International News Service.

LONDON, Oct. 22.—Three more British ships have been sunk by German submarines in another burst of activity by the Kaiser's undersea craft, it was announced today. The victims were the Auk, the Iris and the City of Berlin. The Iris was a 2,353-ton ship and the City of Berlin's tonnage was 929.

Germans Driven Off Sea, London Claims

LONDON, Oct. 22.—With the exception of a few German steamers which have escaped the submarines in the Baltic, the German flag, it is declared here, has virtually been driven from the seas, even the fishing fleet from the North Sea having been forced to retire to the harbors as a result of the activity of the British cruisers.

NIGHT ATTACKS OF GERMANS REPULSED

By CHARLES F. BERTELLI,
Staff Correspondent of International News Service.

PARIS, Oct. 22.—Repulse of night attacks by the Germans in two sections of the Arras region is announced in today's official report issued by the French War Office.

The official communique follows:

"The enemy last evening attempted without a particle of success an attack against the salients east and southwest of Givenchy fort. He was likewise repulsed very easily in the valley of Souchez, where he was attempting to advance.

"In Champagne the bombardment by the Germans continued very violently to the west of Tahure, to the east of the Butte of Mesnil, and in the region of Ville-sur-Tourbe. We everywhere answered this cannonade with heavy fire, which was seen to have a marked effect on the German batteries and trenches.

"The explosion of one of our mines in the Argonne blew up and completely destroyed one of the enemy's posts.

"A squadron of our aeroplanes have bombarded the German aviation park at Ouzel between the Argonne and the Meuse."

Suffolk Bar to Honor Gray.

A meeting of the Bar of Suffolk County in memory of the late John Chipman Gray will be held in the Supreme Judicial Court room on Saturday at 11 a. m.

THE TRUTH ABOUT CATARRH

A Germ Disease That Can Be Stopped by Killing Germs Which Cause It.

A good many claims are made for this and that remedy for Catarrh and doubtless, if you are a sufferer from this disease, you have tried many of them and received no permanent benefit. The fact remains, however, that there is a way to get rid of catarrh forever and certainly the method most likely to succeed and to cure where all else has failed is one that your own druggist has so much faith in that he will sell it to you on a positive guarantee of success or money back.

That's exactly the way that Riker-Jayne Drug Stores and many other leading druggists in this vicinity are selling Hyomei, the great Catarrh germ killer, a wonderful medicated but pleasant smelling air which you breathe into your nose, throat and lungs through a small inhaling device that druggists furnish with it. Hyomei is made from the pure oil of eucalyptus, combined with other powerful germicidal combinations and it not only clears up the head and air passages and heals the sore, swollen, inflamed membranes of your nose and throat but it goes farther and does more. Its penetrating air is absolute and positive death to every catarrh germ in your system. It destroys them utterly. And when the germs are gone the disease and all its disagreeable symptoms stop.

If you have Catarrh breathe Hyomei. It's the only sensible thing to do and you gain nothing and lose much by waiting until the cold, damp season sets in. Cure that case of Catarrh now while you think of it, while the weather is your favor. It won't cost much, only a few cents for the outfit complete, and you can get it into your druggist the very next time you pass his store. Inside is getting the complete outfit, which includes the rubber inhaler as it is very necessary to use this inhaler to get best results.—Advertisement.

Filene's

Reserved seats for the Cornell Game 2d Floor

Stein-Bloch and other good clothes for MEN

MEN GOING TO THE CORNELL GAME might like to tote a steamer rug. $5 and $7.50, in Scotch tartans. Reserved seats here, too.

* * *

MEN WHO DANCE will find the Filene elk-sole pumps are light and eliminate all danger of slipping. $5.

* * *

SUNDAY GOLFERS who miss a caddy will like Filene "Sunday" bags at 65c and $1—light!

* * *

MEN WHO LOSE MANY GOLF BALLS had better load up on "squnts" while the going's good. 35c each. Sometimes we can't get 'em.

* * *

LONG SHIRT SLEEVES (or short ones, for that matter) are a nuisance. And when you can get such shirts made to your measure as Filene's show at 4 for $10—it seems too bad not to have one *just right*.

* * *

THE ENGLISH sure know how to make woolen goods. Some unshrinkable English underwear just over, proves the point. $1 to $3.50.

* * *

WHETHER THE WAR KEEPS UP or not, there'll be no more Lincoln-Bennett hats this season than those that came recently. $3.50.

* * *

RABBITS and SQUIRRELS. These honorable animals have done a good job as linings for some English fur-lined gloves just across the big pond. $3.50 to $6.

* * *

CHAUFFEURS—Sharkskin uniforms are neat and made their first bow in Boston at Filene's several years back. New sharkskins are $25 others $20. Made to special order if requested.

Tailored so well that both you and your pocket-book will be better pleased 6 months after you buy one than on the day of purchase!

FILENE MEN'S SUITS AT $25

WHY so worthy of your $25?

Tailored both inside and out—one for appearance, one for permanency.

Very little shoulder padding—which means better tailored.

Hand-made buttonholes (some think this an extravagance—we do not).

Linings carefully chosen for wear.

Woolens up to Filene standards despite the 1915 increases in price.

Smart body lines.

Trousers cut on a plumb line—better looking.

Other Suits $15 to $35

We don't quite know how the Tyrolean natives make "Loden cloth"—but we take off our hats to a process that makes a cloth wrinkle-proof and moisture-proof!

"LODEN CLOTH" OVERCOATS AT $25

A street coat, a raincoat, and a motor coat all in one.

Warm without being heavy.

After being wet or packed in a bag, the wrinkles will *shake* out.

Silk yoke linings and silk piped seams.

What's yours? A fitted overcoat? A big loose coat? A velvet collar or a plain collar?

We have sold many more overcoats to date than for the same period any other year.

The reason is that we have coats men *want* at $15 to $45.

Drop up and see.

Second Floor by escalator in less than a minute
Sanitary, no-tip barber shop same floor

LOOK

$15.00 SUIT TO MEASURE

Made from ends of suitings costing originally from $20 to $27.50.

I MAKE CLOTHES TO MEASURE ON CREDIT

$1.00 A WEEK

PHONE CREDIT DEPT., 4398 FORT HILL

Tell the Clerk to "Charge It." That's All.
—Tom Wilson

Have some style about you—Dress like a custom-tailored man—Get your clothes made to fit you—Why should you wear store clothes when you can get all the credit you want at a first-class tailor's—Style is what counts today—If you're out of style you're out of the race—If your clothes don't fit you, you don't look good. Tom Wilson will give you the latest style, the finest woolens and all the time you want to pay for your suit—Come in. Hundreds of men every week are taking advantage of this wonderful opportunity to get credit.

Styles and Prices I'll give you New York Broadway styles, Philadelphia, Chicago and Boston styles—there isn't much difference. You've seen the style pictures on the walls in tailor shops. Well, Tom Wilson has them all—anything you see anywhere I have it, and on prices I range as follows: $12.50, $15.00, $17.50, $20.00, $22.50, $25.00, up to the imported goods from $35.00 up.

READY TO PUT ON SUITS AND OVERCOATS

Why should a man buy a ready-made suit in a store when he can get better style and better fit in a ready-tailored suit from a first-class tailor?

During the dull season, to keep our tailors busy, we have our big tailoring force of 12 cities make up suits on custom lines and custom styles. These are made in all measurements from living models; prices made to cover cost of labor and cloth only—no profit—prices range from $12.50 up—if you are in a hurry—try one of these suits.

"TOM" WILSON Ltd. Tailor
169 Washington Street
OPEN EVENINGS FREE SAMPLES

WALZ HEAD OF STATE GERMAN ALLIANCE

Professor John Albrecht Walz, head of the German department at Harvard College, was today elected chairman of the Massachusetts State Branch of the National German Alliance, representing a membership of more than 20,000, who are to hold a convention in Worcester on Sunday afternoon for the purpose of indorsing a gubernatorial candidate

Other officers elected were Edward Ruhl of Boston, second chairman, Robert Sturn, third chairman; H. Hoeser of Hyde Park, recorder, Christian Eberhardt, treasurer; F E. Mudhleber, second treasurer, and M. O. von Kloch, Boston, secretary.

Professor Walz said:

"The meeting on Sunday is to arouse more interest among German citizens. I feel that they should do their full duty as American citizens by entering actively into political life as well as civic.

"One of the reasons that the press has treated the Germans so badly is that the German people have not been active enough in the affairs of the Commonwealth I have found at all times that the AMERICAN has done full justice to the nations at war It has placed American interests first, last and always before foreign interests, and that is what every true American desires."

The choice between nominees in the field has narrowed down to two, according to Professor Walz, and delegates will be asked to choose between Governor Walsh and Mr. McCall

Western Counties Loyal, Says Clark

Nelson B Clark, Progressive candidate for Governor, announced today that the western tour of the Progressive State Committee had found the Progressives determined to stand by their colors

To corroborate his statement Mr Clark made public the following telegram received this morning from the Progressive City Committee of Pittsfield.

"McCall loses. Progressives standing firm No desertions All enthusiastic"

Albert P. Gardner, a leading Maine Progressive, arrived in Boston today to campaign with Mr Clark until election

HAIR GROWS OR NO PAY

When your hair falls it there is lack of nature's nourishment which comes from the blood The Modern Vacuum Cap draws the blood to the hair roots and gives it RENEWED LIFE This is forced circulation, which detaches the small blood vessels, removing all the clogged and sluggish blood from around the roots, and supplies fresh arterial blood The hair takes on new life, grows your hair have a healthy new growth It from falling out and gives the life to the dormant hair follicles so that they can grow a healthy head of hair We send our cups on

SIXTY DAYS FREE TRIAL

in your own home We let you be the judge If you are not satisfied with the showing made you return the cap and there are no charges We run on the idea that you will be glad to purchase the cap at the end of sixty days or WE LOSE There is no publicity, or unpleasant notoriety as all advertisements are made by Parcel Post without advertising Write today for our booklet and particulars, sent sealed in plain envelope.

Modern Vacuum Cap Co.,
450 Barclay Block, Denver, Colo.

Old Prescription For Weak Kidneys

A medicinal preparation like Dr. Kilmer's Swamp-Root, that has real curative value, almost sells itself Like an endless chain system the remedy is recommended by those who have been benefited to those who are in need of it

Dr Kilmer's Swamp-Root is a physician's prescription. It has been tested for years and has brought results to countless numbers who have suffered.

The success of Dr. Kilmer's Swamp-Root is due to the fact that it fulfils almost every wish in overcoming kidney, liver and bladder diseases, corrects urinary troubles, and neutralizes the uric acid which causes rheumatism.

Do not suffer. Get a bottle of Swamp-Root from any druggist now Start treatment today.

However, if you wish first to test this great preparation send ten cents to Dr. Kilmer & Co., Binghamton, N. Y., for a sample bottle. When writing be sure and mention the Boston Daily American.—Advertisement.

STATE CONTROL OF TERMINALS IS URGED

State control of the terminal facilities in Boston was recommended to the Boston Terminal Commission at a public hearing today by George Harriman, a consulting engineer.

For the physical improvement of terminal facilities, he recommended.

The use of the elevated structure on Atlantic avenue as a connecting link between the North and South Stations.

A lighterage system to connect the Boston & Maine, New Haven and Boston & Albany freight terminals.

A freight transfer connecting street railways and steam railroads.

Electrification of all steam roads within the metropolitan district.

To finance the proposition, Mr. Harriman said a State terminal corporation should be formed with a capitalization of $15,000,000, fifty-one per cent. of the stock to be subscribed by the State, twenty per cent. by the New Haven, fifteen per cent. by the Boston & Maine, ten per cent. by the Boston & Albany and four per cent. by the Boston Elevated. He said a majority of the directors should be appointed by the Governor

Mr Harriman said that the Board of Port Directors has the "authority, the power and the cash" to carry out all necessary improvements. He charged that the Port Directors have disregarded their authority "Force the existing board to play the game according to the rules," he said "and not an additional line of legislation will be necessary to accomplish the improvements which the public demands."

'Nobody Home' Girls Fashion Show Models

The members of the "Nobody Home" company acted as models for the Bay State Woman's Suffrage Association Fashion Show, to be given at the Copley-Plaza this afternoon The prettiest girls were selected to display the very newest and smartest styles in nifty wardrobe Among the models were Misses Helene Wallace, Elaine Ford, Beatrice West, Mae Manning Marion Davis, Ethel Ford, Rena Manning, Elizabeth More, Anne Kelly, Hazel Black and Jeannette Cooke

This evening all of the members of the "Nobody Home" company have been invited to attend the dance given by the same association at the Copley-Plaza. Helen Clarke and Quentin Tod will do a feature dance for the occasion

State Fruit Display at "County Fair"

In connection with the "County Fair," which opens tomorrow in Mechanics' Building, the State will inaugurate a policy of encouraging pomology by providing prizes for Massachusetts-grown apples In addition, the State for the first time will display a fruit exhibit. The State Board of Agriculture said today that this pioneer effort is being watched by similar boards throughout the country

Demand Progressive Ballot Designation

Edward Carr of Hopkinton, Democratic candidate for Senator in the Fifth Middlesex District, today demanded that the Ballot Law Commission also place the designation "Progressive Independent" opposite his name on the ballot In addition to securing the Democratic nomination, Mr Carr said he obtained 770 Progressive signatures to his nomination papers Although he required but 302 signatures, he said the Secretary of State's office declined to give him also a Progressive designation on the ballot. The commission took the case under advisement.

MEAT CAUSE OF LAME BACK AND KIDNEY TROUBLE

Take a glass of Salts to flush Kidneys if your back is aching.

Noted authority says Uric Acid from meat irritates the Bladder.

Meat forms uric acid which excites and overworks the kidneys in their efforts to filter it from the system Regular eaters of meat must flush the kidneys occasionally. You must relieve them like you relieve your bowels: removing all the acids, waste and poison, else you feel a dull, misery in the kidney region, sharp pains in the back or sick headache, dizziness, your stomach sours, tongue is coated and when the weather is bad you have rheumatic twinges. The urine is cloudy, full of sediment; the channels often get irritated, obliging you to get up two or three times during the night.

To neutralize these irritating acids and flush off the body's urinous waste get about four ounces of Jad Salts from any pharmacy; take a tablespoonful in a glass of water before breakfast for a few days and your kidneys will then act fine and bladder disorders disappear. This famous salts is made from the acid of grapes and lemon juice, combined with lithia, and has been used for generations to clean and stimulate sluggish kidneys and stop bladder irritation. Jad Salts is inexpensive, harmless and makes a delightful effervescent lithia-water drink which millions of men and women take now and then, thus avoiding serious kidney and bladder diseases.—Advertisement.

A. H. Lovett Dead. Albert H. Lovett, well known in the newspaper offices of Boston and other large cities, is dead in Washington. It is, where for some time he has been connected with the Washington Post

Guilty of Abduction. Albert Viola, twenty-two years old, of Liverpool street, was found guilty by Judge Hayden today of abducting Frances Lopin of Harrison avenue and sentenced to one year in jail He appealed.

THE RENTING PROBLEM Is easily solved with the aid of the Boston AMERICAN'S Renting Register and Illustrated Addendum, which is FREE at 30 Summer street and 261 Washington street.

Cannon for Roxbury Park. Four iron cannon, replicas of the cannon pointed at the British ships in Revolutionary times, are to be set up at High Fort, Highland Park, Roxbury, around the old Roxbury stockade. They will cost the city $2,000

SCORES OF MOTORISTS Who have bought machines through the "Used Car" columns of the Boston AMERICAN testify to the fact that these ads are a source of interest to all contemplating purchasing an auto

HOUSE-HUNTING Troubles vanish if you choose from the vacancies listed in the "To Let" columns of the Boston AMERICAN. Don't put off the selection a minute—delay means loss

Boston Brockton Beverly Hyde Park Lynn Worcester Providence

Do You Buy Your Clothes or Are They Sold You?

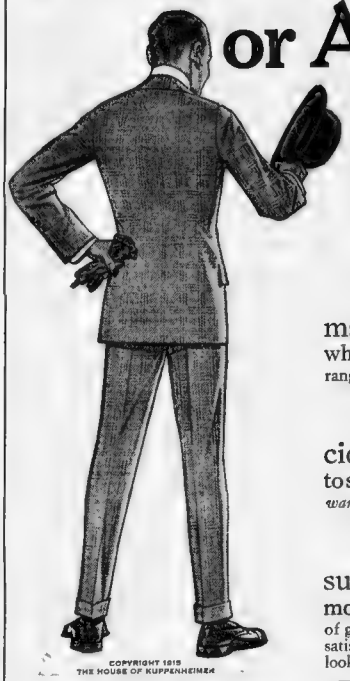

COPYRIGHT 1915 THE HOUSE OF KUPPENHEIMER

When you stop to think it over for a minute, you'll see there's quite a difference. If you decide you'd rather *buy* than be *sold to*, this Live Store is entitled to your first consideration.

If you like to make your own selection where you have the widest range for choice—this is the place to come.

If you like to decide what you can *afford* to spend, and then find *what you want* at that price—this is the store for you.

If you want to be sure you are getting your money's *most*, and equally sure of getting your money back should any dissatisfaction arise—this is the store you're looking for.

There's more of everything that's desirable here—more merchandise, more variety, more fabrics, more models, more sizes, more value for every dollar you invest.

From $12.50, the lowest that's safe, to $35, the highest that's necessary, here are the clothes—all dependable fabrics, correct styles and honest workmanship at the lower prices, and the finest that human skill can produce in the more costly lines.

No man has any excuse for paying more and getting less than we give.

Get a Kuppenheimer Suit

There are no better suits made by anybody---anywhere. Whatever price you pay for a Kuppenheimer, you get style that's absolutely correct, fabric of pure virgin wool, fit beyond improvement and tailoring so accurate and highly specialized that Kuppenheimer *Half-Sizes* (a sensational innovation in men's clothes) came as a natural consequence. Slip on some of the different models. Get in front of a mirror. See yourself as you like to look. There's an immense variety to choose from at each price.

$18 $20 $22.50 $25 up to $35

Lower Priced Suits

These $12.50 and $15 Suits set a standard of value-giving not even approximated by stores which lack our buying and selling advantages. Every garment pure wool and guaranteed unconditionally. Not a handful, but thousands to pick from at

$12.50 and $15

BOYS

Just room enough here to mention those 2-Pant Suits that are making so much talk. They come in serges, corduroys, cassimeres and tweeds. All in Norfolk models and tailored like men's suits. No other store in Boston sells such suits so low.

$5.00 and $6.50

Guaranteed Watch and Fob with each Suit

Boys' and Girls' Mackinaws.....$3.95 and $5

Light and Medium O'coats

Here's every style that Dame Fashion sanctions—boxy, knee-length coats—three-quarter length Klavicles—conservative dress coats. The assortment of fabrics and patterns is far too great to enumerate here. We'll match your ideas at any price from

$15 to $27.50

Buckskin Gloves *Genuine buckskin, famous for style and service.* **$1.50**

Gray Mocha Gloves *Made full outseam, with regular or short fingers.* **$1.50**

Kennedy Kravats *Something new being shown every day of every week.* **45c**

Russian Cord Shirts *Six different colors just in from the Bates-Street Co.* **$2**

Underwear *About every well-known make of Union Suit here at* **$1 to $5**

Open Saturday Evenings

Kennedy's

Summer & Hawley Streets

New England's Largest, Livest, Leading Men's Store

A Wise Tip: Make Up Your Mind to Count Your Friends Before You're Counted Out

BOSTON AMERICAN SPORTS

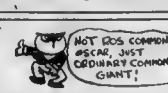

WILL ASK J. KILBANE TO HAND OVER TITLE

Johnny Kilbane the featherweight champion, who has made but few appearances within the squared circle since winning his crown from Abe Attell, who presided over the 122-pound division with so much eclat for upwards of ten years, is the first lad boy to arouse the ire of the American Boxing Association, recently formed in Cleveland, his home town, by the way, to keep close cases on the boxers and the boxing game.

Since Kilbane dethroned Attell, acquiring the big verdict via the decision route in a twenty-round melee in California, which was anything but especially furious, he has really hooked up in a single up-and-up, hope-to-die championship contest. This was with Johnny Dundee, the breadwinner of Scotty Meredith's stable and a dead-heat verdict was hung up.

After the Dundee date Kilbane adopted a get-the-money-easily method, and, in his few trips to the firing line, has gone on with inferior foemen. In several of his starts, even in his first out in Gay Gotham after he landed the championship, the curly-haired Clevelander was accused of loafing the Prince of Stallers. Truth it is that only occasionally has he engaged in a sure-enough battle.

JOHNNY O. K. AT TIMES.

When Kilbane extends himself he is probably a rare good boy, as he has shown "flashes" to prove he is a live wire. But he has steadily declined to whoop it up his fastest, save when getting in tight places, and they have been few and far between.

Johnny's last big scrap was with Ritchie Mitchell in Milwaukee. Up in Wisconsin the boxing game is well protected and draws a princely income owing to Brewerytown being located so close to Chicago. The Illinois "sports" line up there in droves every time anything like a classy show is put on.

Wisconsin's Boxing Commission is positive that Kilbane "stalled" through his bout with Mitchell and it is extremely doubtful if he gets any future dates from Promoters Andrews or Minkers. Yep, Kilbane's set-to with Mitchell was a big enough frost, but it wasn't a market for mawkness or tameness compared to his recent engagement with Cal Delaney in Akron, O.

'TWAS A TAME AFFAIR

Kilbane and Delaney went twelve rounds with the champion getting the popular verdict in most cases. He did not do much to Delaney, according to reports, and there is not a glove fan in Ohio who thinks Delaney is anywhere near his equal. Cal was a sparring partner of Johnny's for a time period and folks in Cleveland and Akron are openly scoffing at the charging permitting Delaney to stick the limit.

Matt Hinkle, the Cleveland referee, is president of the Boxing Association. Hinkle is starting a movement to have Kilbane barred generally from boxing in this country—particularly in spots where the game is under State or city control.

Chicago will be the scene of the meeting of the Boxing Association officers and Hinkle says he will call said gathering within a week. Kilbane will be asked to explain, but it is understood that he will defy the organization and try to ignore its action.

Tom Andrews, the Milwaukee promoter who put on Kilbane and Mitchell, is one of the leading members and spirits of the association, and will be on hand for the meeting, which promises to make boxing history. The general disbarment of a glove champion will be something entirely new in American boxing annals. If the association takes the expected action Kilbane will have a tough time of it living down the stigma of such a ruling.

Delaney, of course, is involved in the charges, but boy is of little importance. Delaney is known out West as the first boy to get to Racine and set Matty McCue a licking. He's a fairly good featherweight, but is not even close to Kilbane in all-around class.

* * *

It looks as if Wisconsin's commission is going to bar Ad Wolgast from boxing any more performing within its confines. He ran out on the La Crosse promoters a week ago. Ad has disappointed the cities of L. A. twice within the past ninety days, and the local promoters made a huge mistake when they as much as thought of him as Charley White's opponent in last Tuesday night's windup number. It was to have been White and Wolgast, but Ad disappointed, and that's why the switch was made to Johnny Harvey.

* * *

Press copy from the Atlas A. A. states that "some promises to be a salient feature in the twelve-round bout between Joe Mandot and Ted (Kid) Lewis next Tuesday night" etc. etc. Nor should the extravagantly flash ad mean to prove the bunk. On paper the Lewis-Mandot scrap looms up as a high class one and deserves to be put in a prominent place.

Harry Carlson of Brockton and Johnny Emery of Cambridge, new acquisitions to the professional ranks, go on in the semi-final number.

BOXING NOTES

THE best bout suggested at this time for Jess Willard is to turn on Tom Jones. The whole world would clamor for a ringside seat. And Joe Morgan would challenge the winner. But we should worry about that.

JIMMY CLABBY makes his start against Lee Darcy, the Lewiston middleweight champion, who knocked out Eddie McGoorty at Sydney, N. S. W., Saturday. Clabby is claiming the title as a world's championship affair. The men are making 158 pounds at 3 o'clock for a night fight. Eddie McGoorty will be present and will make a desperate effort to get on with the winner.

JACK HANLON has cut loose from Louisiana. Hanlon states that he found managing fighters interfered with his duties as matchmaker for Harry Edwards.

LARVEY LICHTENSTEIN, the Chicago hustler, is coming East with Jack White, one of the famous fighting Anchowitz family. They will first visit Baltimore, where Jack meets George Chaney, the hard-punching Oriole, next Monday night. They are to go fifteen rounds to a referee's decision.

EL PASO promoters are looking for fighters. They have Bobby Wauch and Gene Delmont down there and seek opponents for them. They would like especially to hook up Charley White and Joe Mandot.

Ring Results.

LAWRENCE, Oct. 22—Finney Beale of Lowell and Harry Carlson of Brockton went twelve rounds to a draw at the Unity A. A. Doyle saved him at the last by a strong finish. Kid Thomas of Lawrence defeated Bobby Dolan of the same city in eight rounds.

PORTSMOUTH, N. H., Oct. 22—"Patsy" Dunn of Boston and "Kid" Dugan of the U. S. Navy battled to a draw at the Kittery Athletic Club last night.

NORTH ADAMS, Oct. 22—Young Greb of Pittsfield and Jack Alberg of New York battled to a draw at the Gray Club last night. Alberg had the advantage in the first round, but Greb came back and made a fine showing in the last round.

NEW YORK, Oct. 22—Frankie Burns, the Jersey Jazzbandwagon, made a decided hit at the Lyceum Club last night when he knocked out Jack Dillon, of Brooklyn. The bout was scheduled for twenty-five rounds but Dillon was knocked out in the fifteenth round. Burns is a local Jersey Dutchy and Dillon Murphy was the pride of Atlantic Avenue.

Next, Ritchie and Dundee.

NEW YORK, Oct. 22—Johnny Dundee and Willie Ritchie are both working like trojans for their ten-round affair at the Garden next Tuesday night. Willie is working out at "Billy" Grupp's gymnasium, while the little Italian is going through his training stunts at Dal Hawkins' road house, Mineola. Mineola is of the opinion that Dundee will dispose of Ritchie.

Chelsea High Sets Games.

The Chelsea High Sch ol eleven has [illegible] open dates. Address Manager Samuel Gerring.

Amusements

BOSTON HIPPODROME OPENS MONDAY OCT. 25

SEATS ON SALE TODAY

AT HIPPODROME, HERRICK'S TOURAINE, COPLEY-PLAZA, ADAMS, PARKER'S

CREATORE ETHEL BARRYMORE PHOTO PLAYS DE LUXE MADAME CALVERT

HIPPODROME GARAGE CARS PARKED FREE

HIGHWOOD

The diamond point collar

The Season's smartest wing

EMW

RED-MAN 2 FOR 25¢

TROY'S BEST PRODUCT

You said it—
You can't tell a KAUFMAN from a high priced hat.
$5 Style $3 Quality $1.50
Every Style That Any High Priced Hatter Shows.
Kaufman
341 Washington St., near School.
675 Washington St., near Boylston.

HOME FANS OUT IN HONOR OF CARRIGAN

LEWISTON, Me., Oct. 22.—Today is Bill Carrigan Day. It is Manager Carrigan's thirty-second birthday; it is the final day of the Harvard-Princeton game, and the Loyal Rooters, a Lewiston edition of the Royal Rooters of Boston, have chosen the day to do honor to Carrigan, the "man that put Lewiston on the map," catcher and manager of the Boston Red Sox baseball team.

Eddie Conway put the thing in a nutshell. He is a former business partner of Carrigan, and a baseball enthusiast from his foot up.

"A reception to Bill!" he exclaimed, by way of comment on the plan—and what he had to say is typical of the Lewiston attitude. "Surest thing you know. Bill has put Lewiston on the map. That's the crux of it. He has done more to make this burg known in the world by a large than any one man I know. Give him a reception? Sure; give him the City Hall if he wants it."

So they're going to do it tonight. Mayor Brann, not the least Loyal Rooter in town, is active in the plans. "It's the thing for Lewiston to honor Carrigan," he commented. "He deserves it."

The program stands at present something like this:

This afternoon—Carrigan, Mrs. Carrigan, Wagner and Leonard will return from camp.

This evening—7:30, parade formed. A band will lead the long procession. The route is long, with the band. There will be good 200 of them in line, the elect who went to Boston to the series.

The parade is to form at City Hall. Behind the rooters will come an automobile containing Carrigan, Mrs. Carrigan and Wagner.

Next an automobile containing Mayor Brann, Leonard and perhaps Congressman McGillicuddy, who has promised to be here if he can get here.

And then, in a long line, with their headlights spraying the streets with a blinding glare, will follow approximately other automobiles full of the local folks who think Lewiston on the map. Last year John D. Clifford, Jr., and J. B. Chenevert have had charge of arrangements for the Lewiston edition of the parade.

The line of march will be through Lisbon street to Main to Lincoln, to Chestnut, to Park, to Pine, to Horton, to Main and to the Lewiston Theatre.

At the theatre 200 seats in front of the house will be reserved for the rooters, while a box will be set aside for Carrigan and his party.

Wolgast in Line to Get Proper Penalty

MILWAUKEE, Wis., Oct. 22.—The Kenia Athletic Club of La Crosse has filed charges with the State Athletic Commission against Ad Wolgast, the ex-lightweight champion, for failing to appear last Friday night with Young Wallace of Milwaukee.

Wolgast claimed he missed a train leaving Cadillac, Mich., that would have made connections at Chicago with the train for La Crosse. His claim is laughed at by the La Crosse promoters.

Fisher Gains Appointment.

Ed Fisher, a guard at the L Street baths the past four years, has been appointed instructor of the municipal gymnasium at North Bennet street by Chairman Dillon of the Park and Recreation Department. Fisher's selection is bound to prove a happy one.

Mandot Hard at Work.

CHICAGO, Oct. 22.—Joe Mandot, Southland's lightweight champion, is working out at Harry Forbes' for his twelve-round battle with Ted (Kid) Lewis the speedy English miller, in Boston next Tuesday night.

Colby Is Battered Up.

WATERVILLE, Me., Oct. 22.—"Dutch" Schaefer, catcher of Colby's nine will be unable to get in the game for a time. The Colby Quarterback Fraser will be another noted absentee.

New Bedford Books Bout.

NEW BEDFORD, Oct. 22.—Finney Boyle, of Lowell lightweight, and Young Britt will hook up in a 15-round affair at the Armory Monday night. The promoters seek Al Shubert and Louisiana for November 1.

Jackson Loyal to Cleveland.

CLEVELAND, Oct. 22.—Joe Jackson, former Indian, now with the Chicago White Sox, will spend the Winter in Cleveland, having rented a house in Linwood avenue.

White-Dundee Match Sought.

MILWAUKEE, Oct. 22.—Promoters Andrews and Minkers are trying to get a big Winter bout between Charley White and Johnny Dundee, providing terms can be agreed upon.

Massachusetts Team Fourth.

JACKSONVILLE, Fla., Oct. 22.—The Massachusetts Volunteer Militia team finished fourth in the National team match on the State rifle range.

C.C.A. 10¢ CIGAR UNION MADE
Of a Quality that makes a man hesitate before paying a higher price for his cigars

Bowling League Matches Tonight

SUBURBAN — East Boston at Medford Hillside; Somerville at Beacon; Medford Square at Revere; Union Square at Cambridge; Everett at Chelsea; Malden at Broadway; Waltham at Winthrop; Boston Navy at Winter Hill.

COLONIAL CLUB—Two matches on the Columbus Club Alleys.

SLOVIAN CLASS—Six matches on the Pastnell Hall Alleys.

ELKS NO. 27—Four matches on the Adams Square Alleys.

SONS OF ST. GEORGE—Seven matches on the New Boston Alleys.

FORESTERS—Nine matches on the Loop Alleys.

PARK RIVER—Two matches on the Columbia Alleys, Quincy.

SLOVIAN ALLEYS—Four matches on Littlefield's Alleys.

ELKS NO. 10—Three matches on Littlefield's Alleys.

MASS. GAS TANDEM — Three matches on the Arch Street Alleys.

WALKOVER SHOE — Four matches on the Dewey Square Alleys.

CONFECTIONERY — Four matches on the New Boston Alleys.

LIBRARY BUREAU — Four matches on the Arch Street Alleys.

GREATER BOSTON LADIES—Three matches on Littlefield's Alleys.

WARE MFG.—Two matches on the Dewey Square Alleys.

PLUMBERS NO. 1—Four matches.

Beacham at Tackle on Tufts Varsity

A rousing forty-five minutes' scrimmage between the Tufts varsity and second team ended in a 14 to 14 draw. The regulars showed bad form at the outset, and the rookies tallied their two touchdowns in quick succession. The varsity went better in the last half and Blankard and Nellis had a chance at the long processions. The rookies ended with the ball. They will be good 200 of them in line, the elect who went to Boston to the series.

The parade is to form at City Hall. Behind the rooters will come an automobile containing Carrigan, Mrs. Carrigan and Wagner.

Next an automobile containing Mayor Brann, Leonard and perhaps Congressman McGillicuddy, who has promised to be here if he can get here.

And then, in a long line, with their headlights spraying the streets with a blinding glare, will follow approximately other automobiles full of the local folks who think Lewiston on the map. Last year John D. Clifford, Jr., and J. B. Chenevert have had charge of arrangements for the Lewiston edition of the parade.

The line of march will be through Lisbon street to Main to Lincoln, to Chestnut, to Park, to Pine, to Horton, to Main and to the Lewiston Theatre.

At the theatre 200 seats in front of the house will be reserved for the rooters, while a box will be set aside for Carrigan and his party.

Syracuse at Best for Brown Battle

SYRACUSE, Oct. 22.—Coach O'Neill declares that he is well satisfied with the condition of his Syracuse squad and banks upon Brown University being the recipient of a huge surprise in Saturday's game in Providence. Slater and Wilkinson are the only two injured warriors. The former has a "charley horse," while Wilkinson has a wrenched knee. Both the last named hopes to be able to start the game at kick-off time.

Kaffler is down to go in at full-back, with Wilkinson and Rose the two halves and Meehan at quarter. Quarterback Tiffany of the varsity squad, who has heretofore been ineligible, has just settled up his scholarship difficulties and is back in his togs.

New Pitcher for Braves.

TERRE HAUTE, Ind., Oct. 22.—Pitcher Grant of the Terre Haute (Central League) club has signed with the Braves. It is reported here. He was recommended to Manager Stallings by "Nifty" Nehf, the crack young local southpaw who has made good with Boston.

Baker Signs Up Moran.

PHILADELPHIA, Oct. 22.—While President Baker of the Phillies announces that Pat Moran has just signed a new contract to remain in office, he refuses to give the terms of the document or say how long it has to run.

Eddie Plank Is a Papa.

GETTYSBURG, Pa., Oct. 22.—Eddie Plank, the famous southpaw, now allied with the Rochester club, has been presented with a baby son by Mrs. Plank. Mother and infant are doing nicely. The Planks reside at New Oxford, ten miles from Gettysburg.

Shore Off for Home.

Ernie Shore, the Red Sox's star young right-hander, has left for his North Carolina home after a four-day auto tour through the White Mountains as the guest of Ed Maynard. He will teach at Guilford College during the Winter months.

Dartmouth Names Runners.

HANOVER, N. H., Oct. 22.—Tucker, captain; Durgin, Granger, Lord, Lhowsky, Myer, Duffy and Allen, of the Freshman Dartmouth team, will represent Dartmouth in tomorrow's cross-country run with Pennsylvania in Philadelphia.

Patterson to Pilot Venice.

LOS ANGELES, Oct. 22.—Hamilton Patterson, manager of the Wichita (Western League) club, has been named the 1916 pilot of the Venice (Pacific State League) club.

HOPPE PILES UP LEAD OF 257 POINTS

SCORE OF SECOND BLOCK.

Hoppe—43, 30, 2, 31, 5, 0, 26, 5, 23, 24, 0, 6, 8, 0, 17, 7, 35, 6, 44, 11, 104, 31, 0, 24, 1; total, 506; average last night 19 4-24; grand average, two average, two nights, 13 29-55.

Yamada—5, 2, 1, 45, 24, 0, 75, 0, 45, 4, 2, 0, 1, 31, 1, 0, 0, 5, 2, 3, 0, 1, 7, 31; total, 247; average, 13 3-29; grand average, two nights 13 29-55.

Hoppe 1000; Yamada 742.

That's the standing of the world's championship 14.1 balkline match between William F. (Willie) Hoppe, holder of the title, and Koji Yamada of Japan, the challenger. Another big crowd turned out for their encounter at Convention Hall last night and the indications are that at the final section this evening the building will be completely packed.

Yamada is proving himself a player of rare ability in his match with Hoppe, but just like the rest of the stars of the world he is a wee bit inferior to the Champion and must hop up with a truly wonderful finish tonight if he is to be the owner of the title.

Where the betting was fairly tight before the match started, Hoppe now rules an almost prohibitive favorite, in fact, the wagering has as good as stopped.

Yamada started like a row of burning bungalows last night and as one stage was in the lead. Where the tallies stood 61 to 50 in favor of the Jap, he soon dropped far behind, as Hoppe, in his twenty-first inning, counted a great busy of 104.

Now Cubs Are Given Over to Weeghman

CHICAGO, Oct. 22.—Now giddy Dame Rumor has it that Charlie Weeghman, owner of the Chicago White Sox, the Federal League champions, and also the champions of the world, if the claims of Frank Jim Gilmore will be generally accepted, will be the next owner of the Cubs.

Now does the clatter of the dame stop there. She adds that Otto Stifel and Phil Ball, who are directing the St. Louis Feds, will take over the Cardinals, and that Ed Gwinner, head of the Pittsburgh Feds, will buy the Pirates from Herr Barney Dreyfuss.

Felton's March Is Stopped.

MILWAUKEE, Oct. 22.—Felton, Boston's entrant in the Three-cushion League, lost his first game on the trip when Roy Hascall took his by 50—35. The game went 86 innings. A run of 5 by Hascall was high.

De Oro Far in Front.

NEW YORK, Oct. 22.—Alfredo De Oro played rings around George Sisson in their fourth block at Doyle's, winning the verdict 50—34. Total score: De Oro 200, Sisson 172.

'Nother Match for Lewis.

PHILADELPHIA, Oct. 22.—Ted (Kid) Lewis, the busy English lighter, has signed to meet Young Erne at the National A. C., October 30.

Kiviat, Fired by A. A. U., Wants to Go to Congress

NEW YORK, Oct. 22.—Abel R. Kiviat, the former national mile champion runner, and Harry J. Smith, once holder of the national two-mile title, were expelled from the A. A. U. after having been found guilty of having demanded exorbitant expenses to compete at an athletic meet in Schenectady on September 13 last.

Thomas F. Campbell, handicapper of the Troy division of the A. A. U., preferred the charges and submitted the most damaging evidence. In the course of his examination he disclosed that Kiviat had political aspirations, and that the former mile champion sought a seat in Congress.

Because of this aspiration Campbell said Kiviat visited him and urged him to destroy a note Kiviat had written him making his alleged demands.

Brown-Syracuse to Attract Gala Crowd

PROVIDENCE, Oct. 22.—Tomorrow's game on Andrews Field, between Brown and Syracuse, is bound to attract the banner crowd of the season. The Brown coaches are satisfied with the condition of their squad. While the week's scrimmaging on the whole has been ragged, the varsity has put up some sharp play at times, and the "rooters" are confident that it will be at its best in the Syracuse battle.

In yesterday's scrimmage the varsity was only able to score once on the scrubs. A ten-yard run by Butler on an end play, five more by Weeks, and two line bucks by Captain Andrews produced the counter.

67 Pairs Tee Off in Inter-Club Muss

They're off in the sixteenth annual inter-club team golf match between the Country and Wollaston Country Club teams on the Clyde Park links. Play started early this morning, with sixty-seven pairs to tee off, and will continue until tomorrow evening.

A victory for Hardy will make honors between the two clubs even-steven, as that for the Country Club has bagged eight triumphs.

All-Nationals Even It Up.

ST. PAUL, Oct. 22.—The All-Nationals defeated the All-Americans in the second game on their tour, 4 to 2.

THE RABBIT'S COLUMN By Walter J. Maranville

SHORTSTOP OF THE BRAVES

I am glad to pass along to the fans some extracts from a very nice article a Detroit sporting writer printed on the subject of Captain Johnny Evers, my boss and side-partner around the middle station. Although Evers' name and fame are secure in baseball, there are a huge lot of "fans" who do not fully understand this grand leader of the Braves. If they would reflect on the real nature of Captain John I am sure they would have him indexed rightly.

* * *

In 1912 Reidy opened a road-house just outside of Oakland, where Abe Attell trained for his fight for the title with Johnny Kilbane. Gunboat Smith, Battling Nelson and other celebrities also stopped there. But here I go talking about boxing. Well, next to baseball I do enjoy seeing a good bout.

* * *

Reidy coached some of the Cleveland pitchers in 1913. He had been in poor health for two years and now he is dead at forty

chapter of baseball history. Bill pitched winning ball for Milwaukee for five years, and it was there he invented the slow ball. Cincinnati gave him his chance in the big league and then sold him to Brooklyn. It was when he was with the Dodgers that he beat Christy Mathewson, 3 to 2, when "Big Six" was going his best. Finally he drifted to the minors. He was in baseball for fifteen years in all, attributing his long success to the slow ball. This sought to be a suggestion to some of the "smoke ball" artists who are bobbing up all the time.

* * *

"Johnny Evers," says this writer, "is the most misunderstood player in baseball. Instead of being a venomous-tongued, unreasonable fellow, he is a true friend, quick to forgive when anyone has done him an injury and the first to offer amends when he finds he is wrong. He fights everybody in the game, even himself. Evers gets in bad with umpires not because he is a jew, but because of the way he says it.

* * *

"Evers is having to pay now for his reputation for 'crabbing' while he was with the Cubs. Fred Clarke could say five times as much to an umpire as Evers or Herzog and get away with it. Evers 'crabs' because he is crazy to win. He is full of the old 'pep.' He is the life of any ball game and a real man off the field." Well spoken, Mr Detroit writer.

* * *

I note that a son has arrived at the home of Eddie Plank, the veteran of Gettysburg, Pa. Eddie will probably train the youngster into a fine pitcher. The aged southpaw—and Eddie is rising forty, which is terribly old for baseball—had a pretty fair year with the St. Louis Federals.

* * *

Connie Mack says that Bill Bradley, the inventor of the slow ball, was the best of the other day in Cleveland, was the greatest pitcher he ever faced. "He struck out one afternoon when I was with the Milwaukee Club," says Connie. "The first ball I swung at was slow. I swung harder at the next and it was a slower ball than the first. I nearly broke my back trying to connect with the third, which was the slowest of them all."

Reidy's death recalls quite a

Laurel Racing Selections Today

BOSTON AMERICAN.

1.—Broomcorn, Smoothbore, Miss Fabius.
2.—Golden List, Daddy's Choice, Malton.
3.—Wallson, Cotton Top, Lights Out.
4.—He Will, Mouseddin, Eagle, Forty, which is terribly old for baseball—had a pretty fair year with the St. Louis Federals.
5.—Waterlown, Minstrel, Good Counsel.

GALLOPS—N. Y. TELEGRAPH.

1.—Broomcorn, Smoothbore, Moonstone.
2.—Golden List, Salvanity, Haria.
3.—Lights Out, Wallson, Wodan.
4.—He Will, Eagle, Herbert Temple.
5.—Waterlown, Lady London, Jim L.
6.—Royal Meteor, Star Bird, Balfron.

"The Country Club"

This new Autumn model is strictly up-to-date. Your dealer has it in all shades, and the Guyer shines are particularly distinctive. Ask to see our complete line.

Say "GUYER" To Your Hatter

THE GUYER HAT

Always look for and insist upon seeing Guyer Hats. It guarantees full value in style, quality and satisfaction.

You Harvest Satisfaction when you pack your pipe with Mayo's Cut Plug. This golden-brown mellow Burley tobacco smokes delightfully cool, sweet and fragrant. You smoke pipeful after pipeful, all day long, and your days are filled with healthful enjoyment and cheerful contentment.

Mayo's has been the steady comforter and friend of intelligent New England farmers *for generations*. The liking for Mayo's has been handed down from father to son in many thousands of New England families.

Mayo's Cut Plug

Mayo's has been made in the same factory, by the same people, for over *40 years*. That's why Mayo's quality *never varies*—is "always good."

Mayo's gets its wonderful fragrance, sweetness and richness from careful aging and blending. It burns evenly and smokes cool because it's *Cut Plug*.

Try Mayo's for a week, and you'll smoke it for a lifetime.

Sold everywhere in handy 5c packages, 10c pouches and 50c lunch boxes.

THE AMERICAN TOBACCO COMPANY

Mayo's TRADE MARK MAYO'S TOBACCO IS ALWAYS GOOD REG'D 1877 Cut Plug

McLAUGHLIN UNION LABEL

2 Day Sale FRIDAY AND SATURDAY

$20 Suits and Overcoats ON CREDIT $1.00 A WEEK

For Fifteen Dollars While They Last.

All this season's styles, made by clean, healthy, intelligent, high-grade union tailors. I do not and will not handle anything but the best Union Made Clothes, because they are honest, strongly made and I can guarantee them. No sweat shop products in McLaughlin's store.

$15

OPEN NIGHTS

800 Washington St. Opposite Hollis St.

Some Men are so Close That They Consider Even a Liberal Education to Be Extravagant

BOSTON AMERICAN SPORTS

JOHNSON ADMITS PEACE TALK WAS HELD

Quaffed Wine at Philly; That's All

ST. LOUIS, Oct. 22.—"I'll tell you all about that so-called peace conference in Philadelphia last week," said Phillip Ball, one of the owners of the St. Louis (Federal League) club, who is back in town.

"It was like this: There was a wine-buying contest in the Bellevue-Stratford in Philadelphia after the first World's Series game and we happened along. Our presence there didn't diminish the flow of drinks and we discussed every phase of baseball but peace. Everybody had a good time. I'm in a position to state that if there is a movement on to settle the differences of the Federal League and Organized Baseball, I know nothing of it."

CHICAGO, Oct. 22.—Byron Bancroft Johnson, smiling and happy, is back on the job.

"It's been a great American League year, the Red Sox cleaning up with the Phillies, the White Sox licking the Cubs to a frazzle, and the Browns outclassing the Cardinals," states the big boss of the American League. "You can state for me that as far as I am concerned there will be no peace with the Federal League. We've already got those fellows licked, and they know it."

However, Ban admits talking "peace" during his recent visit East. Despite his assertions that he and his associates are just as far from peace as they were at this time last year, there are many who believe a change in the tide will eventually occur and that O. B. and the Federals will bury the hatchet.

TELLS WHAT HAPPENED.

"This is exactly what happened while I was in Philadelphia," declared President Johnson." I was asked over the telephone to meet representatives of the Federal League, being informed that peace was to be discussed. I first asked if President Gilmore would be present, and when informed that he would not I went to the meeting.

"Reaching the cafe where I was requested to call, I met President Tener of the National League; Chairman Garry Herrmann of the National Commission and Owners Sinclair, Ball and Gwinner of the Federal League. Peace was talked of, but their propositions were of such an indefinite character that they could not be entertained from an American League standpoint.

"Nothing of a tangible nature was suggested or entertained, and after the conference I was just as much at sea as before the meeting. Nothing was done, and I doubt very much if anything will be accomplished.

FEDS ARE A GONER.

"It's my belief that the Federal Leaguers have been licked to a frazzle, and there is a doubt in my own mind whether I would attend another meeting where peace was to be the subject."

And there ended the Johnson interview.

After all, Johnson does not say there will be no peace. He doubts, however, that anything will be accomplished. As far as the American League is concerned there may be no further "peace conventions," but the Federal folks at no time have hope to "bust" into the Johnson organization.

If they are to be taken in, as they no doubt hope the men will be, they expect to grab franchises in the National League, and three are reported to be for sale. However, in the event that the National and Feds sign some kind of a peace pact the American League will, of course, dovetail with the two organizations.

MACKINLAY'S V.O.B. SCOTCH WHISKEY Its bouquet exceptional! Its flavor dry and delicious. 10 years old.

Bringing Up Father

By George McManus

Copyright, 1915, by International News Service.

GREEN IS READY FOR OLD NASSAU

HANOVER, N. H., Oct. 22.—The Dartmouth varsity got a noisy send-off when it left for New York last evening from where they will embark for Princeton, some forty miles away, where resides the Nassau Tiger, and on the morrow the Big Green will succeed in tying a knot in the beasts tail or the student body will suffer great pangs of sorrow and lose wads of money.

When yesterday's signal drill was over, 800 graduates, headed by the college band, marched around to Alumni Oval, giving Captain McAuliffe and his sturdy warriors a rousing cheer.

With the lone exception of Carolan, every Dartmouth player is ready for the whistle Princeton, though its early season form has been little short of sensational, is going to strike a rip-roaring opponent in the Big Green, and Rush must possess an enviable machine if it is going to be the victor.

The team as it will start in Palmer Stadium is: Dussenoit, left end; Captain McAuliffe, left tackle; Merrill, left guard, Baxter, centre; Spears, right guard; Cotton, right tackle; Emery, right end; H. B. McDonough, quarterback; Gerrish, left halfback; Tweicher, right halfback; Duhamel, fullback.

Dartmouth will have a short workout today in New York, and will leave for Princeton in the morning.

While Dartmouth "rooters" are confident that the varsity will shine in the rinsetoa battle, Coach Frank Cavanaugh is anything but pleased with the outlook. Either that or he is "stalling."

"Dartmouth is not prepared to meet Princeton tomorrow," states the coach. "This is to be a big game in every sense of the word, and I can only say we are not ready. With such a scarcity of first-string material and good substitutes it is almost impossible to have a team fully prepared for its biggest game of the season by the middle of October."

Pennay Lineup Is Switched.

PHILADELPHIA, Oct. 22.—Signal drill was the only football indulged in by the University of Pennsylvania squad yesterday in preparation for the game with Pittsburgh tomorrow. The injury to Matthews necessitated the moving of Russell from guard to tackle, and "Mike" Dorizas will fill Russell's place at guard. Williams will play fullback; Ross and Tighe will be the halves, and Barry will pilot the team from quarterback.

MAHAN & CO. ON EDGE FOR CORNELL BATTLE

By SYDE LYNES.

Several days ago a newsgatherer in Ithaca, the stamping ground of the Cornell football warriors, had the nerve to send a dispatch right into the home of Harvard supporters to the effect that Cornell students were counting on Barrett, captain of the Red and White eleven, outkicking King Eddie Mahan in the big fight in the Stadium tomorrow.

Mahan is a mighty nice chap, but there is one thing he will not stand without at least an attempt to vindicate himself, and that is an ignominious comparison. Therefore, in the last big scrimmage in preparation for the Cornell game, the Crimson's captain showed what there was in him by shooting a drop kick squarely between the cross bars from the 52-yard line.

Even in his palmiest days, Pat O'Dea, the old Western star, had nothing on Mahan. But to demonstrate beyond a shadow of a doubt and to leave nothing in the way of a report on the part of Cornellians, Mahan shortly after re-entered the practice and booted away a 60-yard punt. With this sort of kicking, Harvard supporters are satisfied to sit back and let Fate take its course.

CORNELL ON THE GROUND.

With the Cornell eleven in town and scheduled to pay a visit to the Stadium this afternoon for a little signal drill and punting, Coach Haughton did not figure on much work, with the exception of a last snappy bit of formation practice and some light limbering up.

A lot of football has been pumped into the players this week, and the work yesterday, while largely rudimentary, was, after all, of exactly the kind calculated to strengthen the warriors in those qualities in which they had previously shown weakness. In addition, a few of Cornell's pet plays were run through without dashing the varsity defence to any degree.

The varsity forwards had a long siege against the second eleven linemen far off in a secluded nook in the Stadium. This work was mainly a drill on breaking through and the stopping of a charge. Particular attention was paid to getting the varsity players off quickly on the defence and making them charge low.

There has been too much of this walking into the scrimmage business at Cambridge this year to give the team much final strength on the offence.

VARSITY HAS RAPID DRILL.

The varsity ends and backs lined up in regular formation against the same sort of a combination from the substitutes. Each combination alternated in rushing and defending. This kind of work accomplished two purposes. In the first place, it gave the man with the ball plenty of chance to learn to follow his interference, while it afforded an opportunity to give the men supposed to supply protection to the runner some valuable pointers on how to form the best interference.

It also gave the opposing ends plenty of chance to make or break themselves. While the Harvard ends this Fall have usually been quick to diagnose the plays of their opponents, and have seldom been drawn in, they have not done much in the way of breaking up interference, and thus driving the runner into the arms of the waiting tackles, or whatever secondary defensive player had by that time come up with the play.

The Crimson wings got a splendid drill and by now should be well stuffed with all kinds of cunning tricks for the waylaying of the Cornellians, particularly Barrett, for whom every member of the Harvard eleven has his own little net spread. No fly in a spider's web ever had a harder time than Barrett will experience tomorrow if everything goes as planned.

"Dave" Campbell, captain of the Harvard team which whipped Yale in a downpour of rain on Soldiers Field in 1901, during the time when Harvard victories were about as Customary as hens teeth, is having his annual sojourn within the gates of the Stadium and is working over the ends. While his presence is bound to help in instilling confidence into the wing candidates, Harvard supporters in general feel that the destinies of the Crimson ends can be safely left to Leo Leary, the regular coach in this department.

Boston College Is in Trim for Tufts

Coach Steve Mahoney, assisted by Bill Prendergast and Pat Ahern, gave the Boston College squad the stiffest workout it has had this Fall. With the Tufts game as an object, he put his men through a scrimmage lasting fifty minutes, during which the varsity counted three touchdowns.

Captain Jim Duffy is in his old-time form, and Kilroy and Tonry, the other two big backfield men, are on edge. After the practice, Mahoney assembled his men and gave them a long talk on Saturday's game, explaining several of Tufts' pet plays and showing how to break them up.

B. C. High Squad on Edge.

The Boston College High squad will hold a light signal drill this afternoon in preparation for the game with Holden tomorrow. Coach Tom McCabe is confident that his "Bill" Donahue, Frank Hannon and "Dick" Montgomery he has one of the speediest backfields in Greater Boston.

School Results

Lowell High 33, Woburn High 7.
West Roxbury High 1, Brighton High 0.
Munroe School 0, Adams School 12.
Charlestown High 1, East Boston High 0.

Today's School Games.

Huntington at Newton.
Boston Latin vs. Cambridge Latin at Russell Field
Yale 24 at Exeter
English at St. Mark's
Rindge at Dorchester.
South Boston at Hyde Park
Weymouth at Abington.
Watertown at Arlington.
Roxbury Latin vs. Browne & Nichols at Cambridge.
Milton at Dedham
Bridgewater Normal at Brockton.

Donald Wallace Is Now Eligible

Donald J. Wallace, '16, Harvard's varsity center on the 1914 team, has been declared eligible for all forms of interscholastic sport by the Harvard A. A. The claim that he played rugby at the University of California before entering Harvard was held not sufficient to disqualify him.

Yale and Princeton favored Wallace's reinstatement. He has been playing with the scrubs all Fall and is in condition for work with the varsity just as soon as needed by Head Coach Haughton.

Bad Boy Poses as Foster.

CINCINNATI, Oct. 22.—George Foster, the Red Sox's famous little rightfielder, was impersonated here for some 24 hours by a "ringer," and a man who may prove to be a police character. After being wined and dined, and enjoying the spotlight, he was pinched. At headquarters he said he was George Harned, twenty-eight, of Columbus, Ga.

YALE CUBS BEAT VARSITY ELEVEN

NEW HAVEN, Oct. 22.—Yale football expectations received an upset yesterday when the freshman defeated the varsity, 6 to 0. The defeat was almost as much of a surprise to the first year men as it was to the varsity, and there was great rejoicing in the freshman quarters last night, while the regulars wondered how it happened.

Each day this week the varsity has improved, both in teamwork and in individual ability. It may have been overconfidence, but the regulars failed to appreciate that "Doc" Cornish and "Bill" Marting had bolstered the weak spots since the Exeter defeat a week ago.

The scrimmage lasted nearly twenty minutes. During the first half of the play the varsity seemed lifeless. Its attack was ineffective and the freshmen took the ball on downs. A forward pass, Neville's consistent gains and a fifteen-yard advance on a side line play, which caught the centre of the varsity line slumbering, gave the cubs the ball on the varsity's two-yard line. In four downs the youngsters took it over, Winters making the score.

The defeat by the freshmen is not considered particularly indicative of what may be expected in the game with Washington and Jefferson tomorrow. Coaches and players were inclined to regard the matter in a humorous light.

Hurt on Field, Player Is Dead

ST. LOUIS, Oct. 21.—Bryan Scott, halfback of the Knox College eleven of Galesburg, Ill., who was injured in last Saturday's game with St. Louis University, is dead at the City Hospital as a result of his injuries.

HALSEY IN LINE IN GREEN GAME

PRINCETON, Oct. 22.—With Dartmouth coming tomorrow "Speedy" Rush will take no chances on getting any of the first-string men injured at the eleventh hour. There will be no scrimmage for the varsity today.

Law and Irwin took one end of the arena yesterday for punting and Ames, Shea, Tibbott and Law all practiced drop-kicks from various angles. Shea made one great kick at a difficult angle from the 35-yard line. Of the other men Law was the most accurate.

The most important development was the announcement that Halsey would start a right tackle against Dartmouth instead of Kauffman, who has been in every game so far this Fall.

Posner's 2 STORES

Notice to Men

This Posner Suit and Overcoat are reproductions of high-class designer's models at economy prices, and do not look like ordinary clothing store styles.

Posner's SMART CLOTHES Silk-Lined Fall Suits For Men and Young Men

$14.50

All wool fabrics in plain and fancy patterns. Strictly hand-tailored exclusive Posner models. The body and sleeves of coat and the back of vest are lined with high-grade silk, and have the added protection of a silk sleeve shield found only in the finest custom tailored suits. They are without question the greatest suit value in Boston. Open Saturday Evenings.

Other Prices—Suits and Overcoats
$12.50 $14.50 $16.50 $19.50 UP TO $35

SCHOOL STREET Cor. City Hall Ave. Posner's WASHINGTON ST. Cor. Avery St.

Advertisement

Get Rid of Scrofula How? Take S.S.S.

Fifty Years' Use Proves S. S. S. Will Relieve Stubborn Cases.

You have noticed the little festering pimples on the face and body—swelling of the glands—soreness in the legs and arm muscles. These are the symptoms of Scrofula. You may have some of these symptoms, possibly the taint of Scrofula infection. But in either case, it is a dangerous condition. Your blood is infected, impure, and you can never hope to gain perfect health until the impurities are washed from the system. If you feel badly all the time, you must crave health. If you want to feel renewed spirits, the glow of perfect health, bright eyes, clear skin, the knowledge that you are well, you can do so. Cleanse your blood by taking S. S. S. For fifty years it has been the standard blood purifier. It relieves the trouble by renourishing the blood, renewing its strength and stimulating the flow so that the blood regains its lost vitality, and throws off the poison. Even long-standing cases respond. But you must use S. S. S. Get it at your druggist's today.

If you need special advice, write the S. S. S. Co., Atlanta, Ga.

"Any End in the House Sale"

Every three months I have a sale where I clean up everything that I have down to one or two suits, goods sold by me as high as $25.00. A chain of stores like mine requires piece goods, otherwise we have to call in the customer to make new selection.

I want to clean up everything that is down to the end of the piece. Blue Serges, Black Unfinished Worsteds, Oxford Gray Thibets, Worsteds, Cheviots, fine Kersey Overcoatings, fine Plaid Back Coatings; all the newer effects, made to your measure, suit or overcoat to order,

Three-Piece SUIT or OVERCOAT to order

$10 $10

I show a rack of Overcoats in my store, ready to wear out $7.50

Open Evenings MITCHELL, The Tailor 277 Washington St. 2 Doors from School, Opp. Water St. Open Evenings

Most Women and Most Men Have Two Dispositions---One for Home Use and One for Outside

The American's Magazine and Fiction Page

What Happened to Jane

Jane's Father Is Alarmed at the Attentions of Ned Sanderson.

By Virginia Terhune Van de Water

CHAPTER XIII.

Copyright, 1913, Star Company

UNTIL this year, August had never seemed to Jane Hardy to be a particularly lovely month. It had always meant the latter part of Summer, when one was tired of the heat and when the joys of the season were becoming stale.

But this August was entirely different. To her it was the glorious consummation of Summer's beauties. Through the preceding months she had looked forward to it, had planned for it. She had saved her daintiest and prettiest dresses for this month when Ned Sanderson was coming to Milton for his vacation.

Even those who were not as eager for its arrival as was Jane acknowledged that this August was a perfect one. The heat was not accompanied by humidity. The only rains that fell were at night, and were just heavy enough to keep the world green.

"It is as if the month had been made just for us," Ned Sanderson observed at the beginning of the second week of his vacation. "And now, to cap it all, there is a full moon—the harvest moon, isn't it?"

"I don't know, Jane said, "some people say that the September moon is the harvest moon. I suppose," with a little laugh, "that a country girl ought to know. But I don't"

"Well, it a a corking old moon, anyway," the young man said. "I thought the one that lighted us home when I was here that Sunday in June was fine of its kind—but this beats it."

The couple were seated on the vine-draped side porch of the Hardy home. Kara had gone upstairs as soon as Ned and Jane returned from a stroll in the dusk.

"You ought to put a stop to that," he informed his wife as he saw the pair approaching slowly. "You can only tell they're moving by sighting them by a tree."

MRS. HARDY THINKS SHE CAN MANAGE THINGS

"Now, pa," his wife protested. "don't you get so put out about Jane and that young man walking together. You did the same kind of thing when you was a young man."

"That don't make!" he exclaimed in the vernacular of the region. "We've got other ideas for Jane—you and I have."

"Well, what if we have" the mother argued. "Just because she likes this young fellow and has a good time with him don't mean that she a got to take him for good and all, does it?"

"No—but I bet that if Gus Reeves was to see that kind of thing," nodding toward the road, "that he'd bestir pay out. He may not be ready to speak out yet—but no more is he ready to let a city fellow get in ahead of him."

"Well, Reeves isn't here now. You told me last week he'd gone out West to see about some property his grandfather used to own there. So what he don't know won't hurt him."

Secretly she was glad that Reeves was absent, during Sanderson's stay in Milton. The existence of life and the desire to provide for her child's future, and for her own and her husband's old age, had brought her around to some of Kara Hardy's views. But the romantic side of her nature made her glad that her daughter should have what she termed a "little pleasure before settling down. And that young Sanderson was certainly a nice chap."

"Let 'em alone," she counselled now. "You and I know Jane's going to do what we want. And I'll see that matters don't go too far."

"She may take a fancy to the young man," the husband muttered

"Oh, don't fuss—leave that to me" the wife urged hurriedly as the young couple came up the steps. Then she raised her voice that the pair might hear her. "Pa," she said, "if I was so tired as you say you are, I'd go up to bed. I'm sure Jane and Mr. Sanderson will excuse you."

She herself lingered only a few moments after her husband had followed her suggestion and gone to his room. She had for her child the love that does not look far into the future. As a baby, Jane had received from her mother every pretty trifle she begged for, although a few minutes later it must be taken away lest the child hurt herself with it. Thus the little one had often cried twice over a coveted possession when, if her desires had been curbed, she need have cried but once about it.

Short-sighted love it always injudicious

NED ASKS WHERE OLD MR. REEVES IS

So tonight, Mrs. Hardy, noting her daughter's happy face, told herself that the child should have her pleasure while she could. The time to settle down would come soon enough

"It's all right," she assured her husband when she went upstairs. "One of them is sitting on one side of the stoop and the other on the other side. They're not in love at all—but just two nice young folks who enjoy each other's company" she might not have smiled so complacently could she have heard the question that Ned Sanderson was at that moment asking Jane Hardy.

"Where's that old fossil of a Reeves these days" he inquired. "I haven't seen him since I came out here? Did you turn him down?"

"He's gone West on business, father says," the girl replied.

"Do you miss him?" teased Ned.

"Pleasantly, yes" the girl laughed "He's an awful bore. I wish I need never see him again. But I ought not to say that," she added, remembering suddenly what Reeves had done for her, "as I owe him my position in the school here. Please forget I was so horrid—won't you?—for he was really kind to me, you know

"Small credit to him" her companion retorted.

"Please talk of something pleasanter," Jane pleaded. The thought of Augustus Reeves was discordant just now and in this company.

"Yes," agreed her companion softly, rising and taking the seat next to hers. "Let us talk about the pleasantest and sweetest thing in all this world—your dear self"

(The next instalment of this serial will appear on Monday.)

"Old Flames" (JUNE)

By NELL BRINKLEY

Copyright, 1913, by International News Service.

"LET'S see," The man leaned back, rubbing his chin that looked a bit withered in the upward glimmer of the firelight. "I was twenty—by George! When June came along. 'June came along' I mean when June bloomed into my life—like a glad, golden poppy—so tanned she was; swirled into my life like a strong, soft, west wind. And west winds breathe of free things and are rich with song! And that was June—she had a voice—she sang like a lark.

"When she opened her clean-cut, red, sweet mouth and tipped back her ruffled head her voice rose and knocked at the doors of Paradise—a silver messenger! The meadow-lark on the telegraph pole leaned and burned and ruffled with envy when June sang. And June had character—she was no shadow girl. She was as real all through as the smooth strength of her brown arm. June was a blonde, sun-smitten to gold. I was suddenly gone blank where the mystery of my 'golden eyes' was concerned—my mind simply failed to remember her—and my whole heart turned back to the pal-needs of the days of Ivy.

"But June was woman, too. June was a peach—really, truly; peach-like in her gold and red, peach-like for sweetness, peach-like for wholesomeness and bloom. She was a lithe, strong person, always laughing, alert, appreciative, patient, with a mind like flame to the tinder of my brain that was growing sad thinking. She came from the West—from the prairies; and sometimes I could see the width and the vastness and the breathless beauty of them in her eyes when she looked past me. June's eyes were gray. The color of the raindrop that runs down the crystal of the window-pane—with black pupils that widened and spread when she listened intently—and she listened a heap—oh, dealer in romance! For I talked a lot then. And June put her strong shoulder to the undermining of the castles I builded

"Her face was cleverly modeled, with a strong chin and wide brows—and her brown gold hair blew across her cheeks, like corn tassels across the reddened ears. June and I swam one long Summer through together—fighting the toppling green and cream surf. June had almost as good a stroke as I—but not quite—and I was glad about that. So had my ideals changed since the first pal, Ivy. For I was glad, with an exulting leap in my heart, when June tired and floated, with a hand on my hair.

"June taught me gayety, courage and valiancy. She seared out of my heart what lurked there of unwholesomeness in my love of mystery. Because of her and the unchangeable worship of sane goodness she bred in my heart did I later tear out of my life a flame that thrived on sunless things and grotesquerie!

"June burns bolden—a flame that has not ever completely died down in my life. The clasp of her strong, pretty fingers is printed on my hand for keeps.

"Once I kissed June. In the canoe, in a purple twilight when all the water and the air was a swimming flood of wine color. And that I will not tell you of.

"I know June still. You see, June was a trifle older than I—and she didn't wait for me. 'Which,' says she, and I don't believe her, 'was a very good thing, dear boy."—*NELL BRINKLEY.*

The Message of Autumn

It Says: "Make Your Good Resolutions Now, Don't Wait for a New Year."

By BEATRICE FAIRFAX

THE wonderfulness of Autumn brings great joy to the appreciative mind. "The death of the year" is not death at all, but a sleep to be followed by renewal. Autumn stands, not for a season of sere and falling leaves and of desolate and moaning wind, but rather as a time of blessedly crisp, cool days with the tang of life and inspiration in the air

Summer is the season for the golden-spoon play-folk of the world. To workers it is likely to be one protracted fight with heat and a longing for distant loveliness. It means waking after restless nights to stifling days. It means dragging through turgid heat in the hope that tomorrow, always tomorrow, will be cool and endurable.

And then comes Autumn. You wake some morning with a marvelous feeling of power and energy that causes you to throw back the covers and fairly to leap up, aflame with a mere zest of being alive. You have slept well and dreamlessly... In through your open windows comes the clear, cool, bracing air of the world. You are ready to go out and meet life with zest and force

Why not then constitute this season of awakening power, this season of refreshed vitality, one of resolution? Why not determine to make yourself a force in your world and to work and to accomplish? Why should the eve of a calendar date be saved as a time for resolutions to be made and broken?

Just making resolutions and failing to keep them is a sort of breaking faith with yourself that must weaken and harm your character

But now, at the coming of Autumn, when you feel your powers renewing themselves, when the child world goes back to school, when the forces of business life gather themselves again in preparation for the Winter campaign—now is the season for determining just what power there is in you to carry you on to place in the world.

Take an hour off one of these splendid vital days and go away alone in the open somewhere. Sit down and give yourself, ever to the feeling of renewed force within yourself. Let the joy of life mean something to you. Be conscious of powers coursing through your own refreshed blood. Feel a kinship with all the highness of nature.

And then make up your mind that you have a group of natural assets right within you and that it is bad business not to use them

Now, having determined that you are a human being of potential power and that you mean to use that power, turn from the general to the particular. Look around you. Examine the circumstances of your own life Doesn't your work hold some chance for advancement? Can't you do all the things you have been doing far better than you have done them? Aren't there new things crying out for your attention? Don't you see before you some definite opening through which you may go to a bigger place in your world?

Resolve here and now that the powers you feel in your quickened blood and clear mind shall be used The Summer of sleepless nights and headachy mornings is over. You have come to a season of bracing air, of golden sunshine and of picturesque beauty. You are a part of all the promise and strength you see around you. Determine to be an active part.

Don't wait for December 31st to swear off your bad habits and swear on a few good ones But sit down now in these bracing days of the Autumn and take stock of the mental powers you sense in yourself. Make up your mind to use these powers. And out of this determination, weave for yourself a progress toward success that shall carry you into the new year on the tide of your own ability and brave willingness to work.

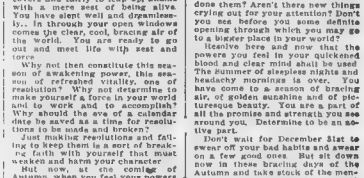

Boston was captured by Drake's 10 years ago

Drake's Cake won Boston housekeepers 10 years ago because it was **good** cake, pure and wholesome.

It has been their favorite cake ever since because the ingredients are just what you yourself would buy, and because it comes to you fresh-baked and delicious.

Drake's will continue to be the favorite cake of everyone who tries it because in addition to its purity and goodness, it is now packed, wrapped in moisture-proof wax paper and comes to you just as it leaves the oven.

Try a Drake's Package Cake today. Your grocer has it.

You can get it in these varieties—Silver Chocolate, Maple Nut, Gold, Spice, Sultana.

DRAKE'S PACKAGE CAKE 10¢

DRAKE'S CAKE

Advice to the Lovelorn

By BEATRICE FAIRFAX

DEVOTE YOURSELF TO WORK

DEAR MISS FAIRFAX

I am twenty and was in love with a beautiful young lady. I had to give her up on account of not having a good position. A few months later I met another young lady with whom I fell in love. I think I will have to do the same as I did before. She has told me she loves me and wants to go out with me. JACK

YOU had better cultivate a little more strength of character so that you will not so readily imagine yourself in love with almost every pretty girl you meet. I suggest that for the next five years you devote yourself most earnestly to work Then by the time you are twenty-five and old enough to think seriously of marriage you will not have to enter into an affair with a girl and then break it off because of your position in the world.

LOVE COMES FIRST

DEAR MISS FAIRFAX

I am a young lady 20 years of age and have been going out frequently with a young man two years my senior, whom I met during the Summer I have grown to like this young man much more than any fellow of my acquaintance who has been paying me attentions. He has given me a great deal of encouragement, but never has asked me to marry him, although he is in no position to marry as yet, but will be in a year or so I have had an offer of marriage very recently, but refused it because I did not care for this party and feel as though my life depended upon the first one.

Would you advise me to give up other chances and wait for this young man, which, as yet, is not a certainty? My folks are strongly in favor of the second offer, as this one is very wealthy. What shall I do?

Anxiously, R. F

MARRIAGE without love is almost certain to be a failure. If you care for the first young man enough to wait for him, and if he is really likely to be in a position to marry him, you would better do so. If you are sure he really cares for you He may not have mentioned marriage because he does not wish to bind you until he has more good

A Matter of Thanks

"Will you let me off this afternoon, sir?" asked the clerk of his manager "My wife wants me to beat some carpets!" "Couldn't possibly do it," said the manager. The clerk turned joyfully to his work, saying, "Thank you, sir! Thank you a thousand times!"

The French Government, through the Minister of War, approved by the Health Dept., ordered 200,000 boxes Cadum Ointment for use in the Army and Navy.

If you have skin trouble, get a 50c. box of Cadum Ointment and apply a small quantity to the affected part. It will stop the itching at once. People who have suffered for years from irritation of the skin are comforted and able to sleep soon after Cadum Ointment is applied. It acts quickly upon eczema, pimples, sores, blotches, eruptions, scaly skin, itching piles, ringworm, chafings, etc. Cadum Ointment is sold by druggists at 50c. & 25c. a box.

Do You Know That—

The existence of tall plants and trees depends largely on the wind force. A tree with square trunk and branches would offer so much resistance to the wind that it would be continually having its branches snapped

It is estimated that by mere waste, caused by coins rubbing one against another, the civilized world loses one ton and a quarter of gold and eighty-eight tons of silver annually.

One of the gasometers of the Newtown Gas Company, New York city, which is 275 feet high and has a holder 214 feet in diameter, is believed to be the largest in the world.

The stinging threads of the common jellyfish are not strong enough to pierce the ordinary human skin, but hatbers have sometimes painful experiences of the virulence of the orange or blue species. In other waters there are much more formidable jellyfishes. Thus Mr. R. F Light, in describing Philippine medusae, notes that the sting of the tentacles is very dangerous. Swelling and inflammation began almost immediately, blisters form, the heart action is impaired, respiratory spasms and nervous twitchings of the muscles ensue, and there is intense general pain. The natives of Palawan reported that the sting may be fatal. The native remedy is sugar solution taken internally and applications of vinegar externally.

The skeleton is one inch shorter than the measurement of the living person.

The mere sight of beet root induces fainting in some people.

In Sweden a mile is 11,690 yards.

New England Cooking Recipes

Are a feature of the Boston Sunday AMERICAN. New England housewives are invited to send favorite recipes. Address Home Page Editor, Sunday AMERICAN, No. 80 Summer St., Boston.

Krazy Kat

Copyright, 1915, International News Service. Registered U. S. Patent Office.

KABIBBLE KABARET

DEAR MR. KABIBBLE,
I THINK MY FIANCE'S LOVE IS TURNING COLD. HE GIVES ME SUCH ICY STARES. WHAT CAN IT BE?
MAYBE THE WATER ON HIS BRAIN HAS FROZEN!

THE DINGBAT FAMILY

Copyright, 1915, International News Service. Registered U. S. Patent Office.

The Wily Redskin Isn't a Fool by Any Means

ABIE THE AGENT

Copyright, 1915, International News Service. Registered U. S. Patent Office.

He Was Ready to Do the Best He Could

JERRY ON THE JOB

Copyright, 1915, International News Service. Registered U. S. Patent Office.

The Kid's Clever; Very, Very Clever

POLLY AND HER PALS

Copyright, 1915, Newspaper Feature Service, Inc. Registered U. S. Patent Office. Great Britain Rights Reserved.

This Is One Place Where Pa Was Too Wise

US BOYS

Registered U. S. Patent Office.

A Picture Without One Word—Unless It's "Ouch!"

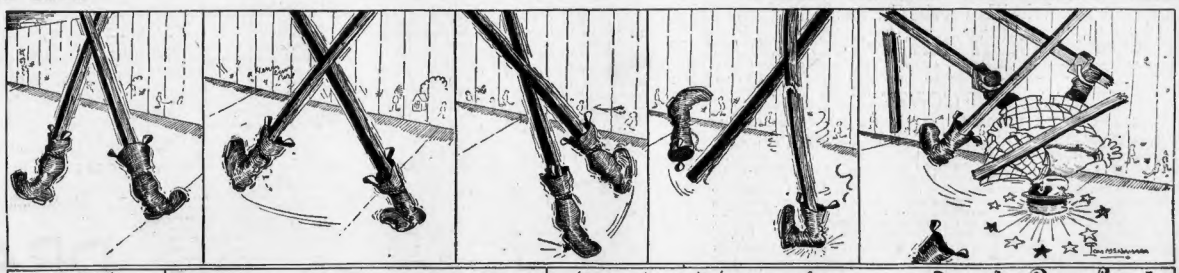

FREE! READ TO-MORROW'S PAPER. DON'T FORGET

WELL KNOWN SAYINGS ILLUSTRATED BY S. S.

COME HERE, AND I'LL PICK YOU UP!

Answer to yesterday's google

WHAT'S THE QUICKEST WAY TO MAKE A THIN MAN STOUT? CHUCK HIM OUT OF AN WINDOW AND LET HIM COME DOWN PLUMP!

YOU CAN'T FOOL US!

Just Look!

FROM LESTER CANNING — U. S. A.
HOW DO YOU KNOW WHEN NIGHT IS NIGH?

ANSWER TO-MORROW

TODAY'S STOCK MARKET

By W. H. ROSS, Financial Editor

Stocks were quite strong in the last hours, although a number had receded from their best prices. In Boston American Zinc had sold at its highest record price and Lake Superior was also strong and active. They responded to the spelter advance in London.

At 2:15 gains in New York included American Sugar 1½, Car & Foundry 1¾, American Locomotive 1¾, Baldwin 1¾, Crucible 1¾, Distillers 1½, General Motors 1¾, Goodrich 2, U. S. Rubber ¾, Maxwell 2¼, Westinghouse 1½, Inspiration ¾, Utah ¾, Anaconda, ex-dividend, ⅝, Union Pacific ¾, St. Paul 1, Reading 1½, New Haven 1, Canadian Pacific ¾, Atchison ⅝ and Rock Island ⅝.

Among declines were American Can ¼, United States Steel ¼, Bethlehem 2, Colorado Fuel ¼, Mexican Petroleum 1, Studebaker ¼ and Tennessee Copper ¼.

New York banks gained $29,465,000 in cash for the week.

In Boston, American Zinc was up 2½, Butte & Superior 1¾, Atlantic Gulf common 4, preferred 2¾, New Haven ½, Tamarack ½, Mohawk ⅜ and Osceola, ex-dividend ½. Among declines were Greene-Cananea 1⅛, Copper Range ¾, North Butte ¾, Trinity ¾ and Isle Royale ¾.

War industrials were the strongest issues in New York. As usual most of the business was in them. Bethlehem opened at 600, its high record price. Studebaker, Maxwell, Willys-Overland and Central Leather also sold at their record highest. General Motors made a big gain. Rails and coppers were irregular. Almost immediately a recession began, but it was soon followed by a rally. Rails were stronger in the second hour, when few issues renewed losses. By midday the market was still strong, with St. Paul, N. Y. Central, Reading and Rock Island among the strongest.

Wall Street Journal's review of the market says:

Trading was active all the morning and over the noon period. Foreign exchange was weak. At the opening demand sterling was nominally quoted at 4.65⅝.

Actives in Gulf issues were the feature of early trading in Boston, common and preferred selling at record highs. The list was then irregular. Tamarack and Greene-Cananea were moving several points, the former soon recovered. The local market grew strong with New York. Trading was more active than most of the time this week. Copper shares did not respond much to statement that a big foreign metal-buying movement is imminent. In London spot copper and futures were up 5s. and electrolytic was unchanged. Lead was off 2s. 6d. Spelter advanced £1 in London.

BOSTON STOCKS.

Following is the range of prices for leading Boston stocks to 2:15 p. m.

	High	Low	2:15
Alaska Gold	23	22½	23
Atl. Gulf	26⅝	22	25
Atl. Gulf pf	39½	34	39
Am. Woolen	57⅝	56⅝	57
Am. Woolen pf	98	97½	97½
Am. Zinc	84⅝	84⅝	84⅝
Butte & Sup.	63⅝	60⅝	63⅝
Calumet & Ariz.	64	63½	63⅝
Copper Range	56	55	55⅝
Greene-Cananea	40⅛	37⅝	38⅛
Isle Royale	28⅛	28	28⅛
Mohawk	78⅛	78	78⅛
North Butte	29⅝	28⅝	29⅝
N. Y., N. H. & H.	82⅝	80	82
Osceola	82½	82½	82½
Superior	27	26⅝	26⅝
Tamarack	52⅛	49	52⅛
Trinity	8⅝	8	8⅝
United Fruit	134½	133½	134½

*Ex-dividend.

NEW YORK STOCKS.

Following is the range of prices for leading New York stocks to 2:15 p. m.

	High	Low	2:15
Allis-Chalmers	45⅝	44⅝	44⅝
Am. Can	65⅝	63⅝	63⅝
Am. Car & Fndy	87⅝	86⅝	87⅝
Am. Locomotive	74	71⅝	72⅝
Am. Sm. & R.	53⅝	52⅝	52⅝
Am. Sugar	113⅝	111⅝	113⅝
Am. Tel. & Tel.	76⅝	76⅝	76⅝
Anaconda Cop.	38⅝	37⅝	38⅝
Atch. T. & S. F.	106⅝	106⅝	106⅝
Baldwin Loco.	147	132⅝	143⅝
Balt. & Ohio	83	82⅝	82⅝
Beth. Steel	600	584⅝	595
Canadian Pac.	169	167⅝	169
Cent. Leather	59⅝	57⅝	58
Ches & Ohio	58⅝	56⅝	57⅝
Chino	49⅝	48⅝	48⅝
Col. Fuel	60	58⅝	59⅝
Crucible Steel	94⅝	92⅝	93⅝
Dis. Securities	50⅝	47⅝	48⅝
Erie	35⅝	34⅝	35⅝
Gen. Electric	177⅝	177⅝	177⅝
Gen. Motors	375	369⅝	369⅝
Goodrich	79⅝	76⅝	78⅝
Inspiration	46⅝	45	45
Lehigh Valley	76⅝	75⅝	76
Max Motor	68⅝	67⅝	69
Mex. Petrol.	99⅝	98	99
N. Y. C. & Hud.	101	98⅝	100⅝
N. Y., N. H. & H.	83	80⅝	82
Northern Ore	32⅝	32⅝	32⅝
Northern Pacific	112⅝	111⅝	112⅝
Pitts. Coal	40⅝	39⅝	39⅝
Reading	80	78⅝	79⅝
Rep. I. & Steel	55⅝	54⅝	54⅝
Rock Island	18	17⅝	18
Southern Pacific	98⅝	97⅝	98
St. Paul	92⅝	91⅝	93
Studebaker	195	188⅝	190⅝
Tenn. Copper	34	33⅝	34
Union Pacific	136⅝	134⅝	135⅝
U. S. Steel	87⅝	86⅝	86⅝
Utah Copper	70	68	70⅝
U. S. Rubber	55⅝	54⅝	55⅝
Westinghouse	73⅝	71⅝	73⅝
Willys-Overland	365⅝	361	365⅝

*Ex-dividend.

Island Creek Coal Company

COMMON STOCK DIVIDEND.

The directors of the Island Creek Coal Company have declared a quarterly dividend of 63 cents per share upon the common capital stock of this company payable November 1, 1915, to the common stockholders of record at close of business October 23, 1915.

F. W. HATCHELDER, Treasurer.

THE BOSTON AMERICAN

Published Daily and Sunday at 30 * and 33 Summer Street, Boston, Mass.

BRANCH ADVERTISING OFFICES: HOFFMAN BLDG. (CLASSIFIED ADVERTISING ONLY), 1 MADISON AVENUE, CORNER WALL FOURTH ST., NEW YORK CITY. 1736 MARQUETTE BLDG. CHICAGO.

NEW ENGLAND NEWSPAPER PUBLISHING CO.

Entered as second class matter June 1, 1907, at the postoffice at Boston, Mass.

Entered as second class matter at the Postoffice Department, Canada.

Prices: Daily, One Cent. Sunday, Five Cents. Terms: Postage included for the United States outside of Boston. Canada and Mexico. In Boston Postal District double the amount:

One year	$6.00
Six months	3.00
One month	1.00
Sunday Only:	
One year	$1.50
Six months	1.00
Daily without Sunday:	
One year	$4.50
Six months	2.75
One month	1.00

On foreign subscriptions add postage at rate of 1 cent per copy daily and 5 cents per copy Sunday.

Travelers' Guide

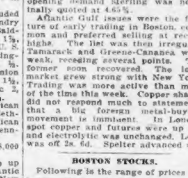

GEORGIA and FLORIDA in Winter

Appeal especially to New England people in search of a mild climate, outdoor recreation, and pleasant association with congenial people. The sea trip from

Boston or New York

is equally popular with New Englanders.

Special Low Fares including Every Expense Tickets, Rates of Fares, Sailings, etc.

C. W. JONES, N. E. P. A., Cor. St. James & Tremont Streets, Boston.

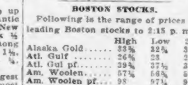

"FLORIDA BY SEA"

Service from Boston

Every Thursday at 5 P. M.

$45.00 Jacksonville and Return.

14-day—$35 single trip.

$17.50 Old Point, Va., and Ret.

7-day—$10 single trip.

$22.00 Washington, D. C., & Ret.

Meals and Berth included on steamer. Through tickets to points South and West. Three sailings weekly to Norfolk and Baltimore. Thursdays for Philadelphia. For tickets, reservations, etc.,

Merchants & Miners Transportation Co.
C. H. Maynard, Agt., Pier 2, Northern Av.
City Ticket Office, 248 Washington St.

NEW YORK $2.65

Via Fall River Line, daily and Sun. The only independent line operating between New England and New York.

COLONIAL LINE 232 Wash. St., Boston. Phone F. N. 2798

BAY STATE LINE NEW YORK $2.55

VIA RAIL and BOAT

OUTSIDE STATEROOMS $1.00.

Steel Steamships Georgia and Tennessee Daily, including Sunday, Improved Service. Telephone Main 3741.

Ticket Office 214 Washington St., Boston.

When answering advertisements please mention the Boston American.

Meet Your Star AT THE Movie Ball

Under Auspices Motion Picture Exhibitors League of Mass., Inc.

You Can Be There as the Guest of Your Star

Read the Plan of the Contest and

Vote For Your Favorite!

121 AWARDS FOR THE VOTERS!

HERE IS THE CONTEST PLAN!

VOTE FOR YOUR FAVORITE STAR! A coupon will be printed each day in the Daily and Sunday American; the Daily good for **ONE** (1) vote and the Sunday coupon good for **TEN** (10) votes. The eleven Movie Picture Stars (six actresses and five actors) who receive the largest number of votes will be chosen to lead the Double Sextette Grand March with Governor Walsh at the Movie Ball. The eleven voters who submit the largest number of votes for the selected Movie Stars will have a special reserved box section at the ball, receive autographed photographs of their favorite stars presented in person at the ball, meet all the film stars, face to face, be present as honored guests at the Film Stars' Banquet immediately **after the ball and go to and from the ball in touring automobiles.**

The next 11 voters **EACH** get invitations to the Ball and **TWO** reserved seats. The next 99 voters **EACH** get **ONE** invitation to the **BALL.**

In the event of ties, similar awards will be given to those tied. No subscriptions will be accepted for vote credit during the contest. This is a straight coupon voting contest only.

The Contest started Sunday, Oct. 10, 1915, and ends Sunday, Nov. 7, 1915. **(Only Four Weeks).**

The vote coupon appears on Page 2 of the Daily and Sunday American. Vote it for your favorite Movie Picture Star! And be there yourself as an honored guest.

All Contestants *Are Requested to Send in Their Photographs at Once.*

Real Estate—Miscellaneous

McCormack Says—
If you are looking for a bargain in a 2-family house—I have just what you want — best workmanship—best materials

Come to Medford

Fellows Cor.
G. A. McCORMICK, LAND CO.
Central Ave.—Fellows.

I HAVE a desirable lot of land in Lower Swampscott, which I would like to exchange for a cottage or tenement property in a desirable location; will pay cash for balance. R 380, Boston American.

MATTAPAN
Small Payment Down for Desirable Homes

SINGLE HOUSES, 6 rooms, $2,000; payment monthly covers entire cost, viz.: interest, taxes and assessments. Apply to owner, JOHN F. HODGDON, 1004 Old South Bldg. Sunday all at 40 Bowdoin st., Dorchester.

$2,300—COTTAGE

$300 DOWN, $19 a month, has open plumbing, gas, lights, hardwood floors, hot water, gas and range, yard, 5 rooms, bath, cellar, with stable. Owner, W. A. DUNHAM, 101 Tremont st., room 1018.

PAINT $1 A Gal. Varnishes, stains, Brushes, Tools at Factory Prices. Tel. Pt. 3611 3242. Fulton Paint Manufacturers, Inc.

WALL PAPER BARGAINS
SEE US AND SAVE MONEY
Monday's, 180 Friend St., near North Sq.

COW, HORSE, HARNESS, WAGON, and lot of small farming tools, blacksmith, bicycles, incubator, etc. Sacrifice farm, cottage of 6 rooms; barn 40 x 60; hen house, one hundred fruit or all kinds; 2 acres; 1 mile Ashby, Mass. Apply owner, HENRY Ward, Ashby, Mass.

FOR SALE OR EXCHANGE—First-class summer hotel, 100 rooms, 50 baths, 2 acres land, directly on beach, 7 acres fine pine grove, bathhouse, tennis, complete sale at unheard-of price. LAUTON, 1555 Boylston st., Boston.

BEADING, on car line, handy to Center, only $100 cash, 2½ acres, 3 minutes walk to station, fortune best, pleasa, all newly painted inside and out, a good bargain; 2 miles Ashby, Mass. Cost wanted; price only $2,800. LANG, 25 Prescott st., Reading, Mass.

FOR SALE—In Randolph, 8 room house on 40 acres, 2 miles from Randolph station, 3 miles from Holbrook station, 4 miles from Stoughton station. 6-7 location; must be seen to be appreciated. For sale, cheap, apply to W. L. PUDDEFOOT, Randolph, Mass.

WE HAVE cash customers who will buy property anywhere in any condition. Call, phone or write R. M. MILLER & CO., 125 Bowdoin st., Boston; tel. E. Boston 581 or 1610 or 1611.

FOR SALE—Cottage, 5 rooms, $25 per month, heat, electric lights; 5c fare; fine location; take it Walpole car; Boston time 20 minutes. Apply JAMES J. BURKE, 9 Rose st., Dedham.

HOUSE—LAKE CAMP LOT, 1½ acres, $1,000; 955, handy to Boston, level land, shade trees, near beach, bathing, boating, fishing, good transportation 10 months from 1 p. m. Box 1000, Boston American.

TO LET or for sale—New single house, 8 rooms, near Harbour and Tremont sts. Neponset, line the OWNER, 45 Tremont st., room 101.

BOSTON SUBURB—Near Blue Hills, beautiful new Dutch colonial house, only $5,500. Bungalow, $3,500.

FOR VILLAGE HOMES and country places, call on F. E. DIMAN, Holbrook, Mass.

4 LOTS for price of one; So fare; only little walk from Boston; 10 cf. Brockton.

FOR SALE—Hunting camp, cheap, near Boston. F. HACKETT, 33 Hollis st., tel. Ox. 316.

Painting and Paperhanging.

PAINTING and paperhanging and general repairs done at reasonable prices. Call or write, phone call E. S. ROBINSON, 32 Dundee st.

Real Estate—Allston.

10-ROOM 3-apt. house, passage, sleeping porches, hardwood floors, combination range, modern conveniences; $77 a month, price $6,200. MRS. GATES, 1274 Huntington av.; tel. Brookline 1973-M before 12, after 7.

Real Estate—Arlington.

JUST COMPLETED—2-family house of 5 and 6 rooms, oak finish, sensible arrangement, broader included in rent, $1,000 cash, $30 month, grocery room for garage, near carline; 10 cent rail ride, Boston; price low; terms cash. Telephone MR. RICE, owner, Cambridge 4262-M for appointment.

$700 CASH buys brand new 5-family house of 5 and 6-room flats, modern improvements, combination ranges, lights, steam heat, slate roof, many closets, graniteoid walk; large plaster, well rented, when convenient, near cars; price low. CHAS. E. HOWE, 197 Mass. av., opposite Lake st.

Real Estate—Brighton.

5-APT. BARGAIN—Very attractive home, perfect condition, hardwood floors throughout, 5 and 6 rooms, hot water heat, all conveniences, 5-car line; land valued at $5,000, price $4,600, terms for quick sale; a fine chance for a good investment. Write at once to OWNER, Box T 594, Boston American.

Real Estate—Cambridge.

2 FAMILY, 5 and 6 rooms, unfinished attic, near Boston, price reasonable. $1,100 down. P 244, Boston American.

Real Estate—Cliftondale.

GREAT SACRIFICE—Cost $2,800, will sell for $2,300, 5-room cottage, 3 bedrooms, bath, hot water heat, electric lights, furnace, hardwood floors, gas range, fine school and cars. F. B. HEALY, phone Saugus 218-W.

Real Estate—East Boston.

WE WANT TO BUY several 2-family houses on Bremen st., East Boston, near Bennington st., we can cash if price is right. S. M. MULLEN & CO., 176 Washington st.; tel. Ben. 541 or 1639 or 241.

BARGAIN DAY—Two houses, 7 rooms each, lot 40 x 100, Bremen st., near Bennington st., 5-car line, 1 block from East Boston tunnel; $3500, your own terms. WILKIE, 148 Putnam.

Real Estate—Dorchester.

Cottage House with Garage, $3,200

FOR SALE—8-room house with slate roof, complete plumbing, hardwood floors, furnace, hot water heat, fine for one car, handy schools, churches and cars, 5-car line, 10 min. to Dorchester Heights, Ingraham's home at a bargain. F. G. HOLMES, owner, 1 Ingraham st.

$500 DOWN—Buys a single house, 9 rooms, all modern, fine st.; a great bargain. S. S. PIERCE CO., 176 Federal st., 2119, Old South bldg.

2-FAM. HOUSE, 15 rooms, all modern improvements, fine st.; a great bargain. S. S. PIERCE CO., rooms 516 and 519, Old South bldg.

2-FAM. HOUSE, 16 rooms, all improvements, hardwood floors, combination ranges, modern conveniences, fine location, near Morton st.; cost to build, $7,500; price $5,250. If taken at once. M. HODGKINS, Room 219 Old South bldg.

FOR SALE—2-family house; owner going to Italy; bargain. 29 Gerald Hill st., Dorchester.

Real Estate—Jamaica Plain.

GRAND NEW 2-apt. 5 rooms and rec. hall in each flat, open plumbing, hardwood floors, fine cellarage; income $440 year; all rented; owner will sell at easy terms if taken at once. Boston American.

JAMAICA PLAIN—New 5-family house, all rented and up to date in every respect, rents for $79 month, price $6,000, cash $1,000, balance terms easy. L. M. Boston American.

Real Estate—Medford.

PARK ST., near station, to settle estate, single house, 7 rooms, bath, hot water heat, gas and electricity, hot water heat, good lot of land, must be sold; price $3,000, cash $1,000, balance $20 month. MR. RICE, Cambridge 4262-M.

2-FAMILY, 15 rooms, all improvements, hardwood floors, combination range, fine st., near cars. Inquire top floor or P. S. HICKS, 1 Ivy st., Medford, near Boston st. Sunday all day.

$200 DOWN will buy a beautiful 2-f. house, good condition, 12 rooms, all modern improvements, steam and elec., price $4,000, balance $19 month. M. SHERETT, room 216, Old South bldg.

Real Estate—Mattapan.

CORNER LOT in Mattapan for sale, 5,729 ft. THOS. HICKEY, Brighton 1332-W.

Real Estate—Melrose.

FOR SALE—Beautiful residence, 16 rooms, four open fireplaces, hardwood floors, all modern improvements, large reception hall, fireplaces, all hardwood floors, most desirable location, lot 14,000 ft., land bordering on lake; sell considerably less than assessed value if taken at once; great bargain. GEO. W. BEEDE, 33 Fairview av., Melrose Highlands, Mass.

Real Estate—Stoneham.

COTTAGE HOUSE—7 rooms, bathroom, hot and cold water; electric lights; coal and gas range; hard wood floors, enameled; tubular boiler, steam coal; 2 minutes electrics; price $2,000; terms. D. F. PEARCE, 9 Central av., Stoneham; tel. 315-W.

Real Estate—Roxbury

$7,500—CHANCE in Roxbury where you can keep 100 hens are rare, 7-room house, chicken house and garden, nearly 1 acre land, 5-car line, minutes to terminal. ELLIOT SHEVE, 223 Dudley st.

SACRIFICE—Apartment house, 12 large rooms, 2 baths, all improvements, fine condition, 5-car line, 10 min. to Dorchester Heights, $1,150 cash room. J. D. BIRCH, 253 Dudley st.

TERRIFIC FAMILY HOUSE for sale, No. 3 Kingsboro park, 10 rooms, 3 baths, all improvements, furnace for hot floor. Apply to OWNER on premises.

$4,500—TWO-APT. HOUSE, nearly new, all improvements, hardwood floors, gas and steam, 5-car line, 5 per cent. A. P. PHINNEY, 32 Warren st.

FOLLOTON RD., 7 rooms, 2-fam., rent $600, price $4,000. MR. MULLER, 2 Ivy st.

3-FAM., 11 rooms, rent $34 mo., large lot, $2500, Dorchester. MR. MULLER, 2 Ivy st.

HOUSE—6 rooms, all impts., good location; only $1,800. OWNER, 31 Colonial Park Boulevard.

Real Estate—Somerville

SOMERVILLE

$6,500—MODERN 2 and 7-room, 2-family house and concrete garage, cellar, with shrubs and grapes, partnership between sidewalk and street, all modern improvements. C. W. HODGDON, 35 Prescott st., near Somerville av.; tel. Som. 1000.

$3,000 Equity in $6,500 House for $500, 7 Years

NEW HOUSE, all improvements, good neighborhood, near Somerville av. and Broadway. C. W. HODGDON, 35 Prescott st., near Somerville av.

102 HOUSES on restricted land, 11 minutes from Boston st., Boston; built 1906 to 1914, sold for 1907 to 1915, being built, lot 40 Broadway, Somerville, price 3725.

YEAR ROUND WINTER HILL—5 noble houses of 9 apartments, 3-4 rooms each, rent $1050 month, 5 garages, rent $105 month, price $16,000, terms. WAUGH & BASSO, 6 Main st., top Winter Hill.

POWDER HOUSE BOULEVARD—Brand new 7-room house, hot water and steam heat, hardwood floors, slate roof, granolithic walk, water, every modern convenience, $4,500, terms. MR. MULLER, 2 Ivy st., near Somerville av.

FOR LEASE—Lot 100 x 200, good high level, fine, steam heaters, state roof, open plumbing, suitable for boiler, gas, water, 5-car line, Somerville. Apply on premises, 1-3 to noon; don't forget the name.

TO LET—Brand new 2-family, 6-room, all modern new building. Apply MRS. PETERSON, 45 Bartlett st.

ALBEMARLE ST., 11—5 rooms, bath, steam heat, $18. TURNER, 1055 Tremont st.

Real Estate—West Roxbury.

Own Your Own Home SEE Murphy ON GIVING YOU A HOME FIRST

He'll tell you how others have bought their homes—their rent paying them.

Real Estate—W. Somerville.

WINDSOR-Street sell 5 14-room, two-family house, impts., fine location; price reduced to $4,500. MR. MULLER, 2 Ivy st., near Somerville.

Real Estate—Wollaston

5, 6 AND 7-ROOM houses, hot water heat, one floor, gas and electric, sleeping porch, beautiful lot, 40 x 100, fine st., near Wollaston station, 5-car line, only $500 down, balance rent; new houses will build, your own terms; auto service from Wollaston station. Apply owner, Box 1000, Boston. HOLMES, 22 Berkeley st., Quincy; tel. 840-M Quincy.

Real Estate Wanted.

High Grade Farm Wanted

Will exchange for city-style investment property. Must be cheap for cash. Owner only. Give full description under cover first letter. Will send details to Mr. GURNEY, with A. H. HAYATT, 45 Milk st.

Free & Clear Land Wanted

IN Cambridge or Brookline, suitable for high class apartment, in exchange for Boston and Suburban Homes. See Mr. GURNEY, with A. H. HAYATT, 45 Milk st.

DORCHESTER, Roxbury, Mattapan, 2-3-family houses, near schools, will pay cash. J 691, Boston American.

Real Estate Mortgages.

WE ALWAYS have funds for good 1st and 2d mortgages on real estate; also mortgages for sale. HENRY W. SAVAGE, Inc., 129 Tremont street.

WE HAVE mortgages on hand for sale. ALBERT ADMANN, 38 State st.; T. F. 3128.

Real Estate to Exchange.

WOULD exchange equity $1,600, double apartment house for store on paying basis. D 43, Boston American.

Storage

BEST AND CHEAPEST

STORAGE IN BOSTON
Free Estimates for Moving and Storage
ELIOT SQUARE STORAGE CO., 8
$12 to $75 and 270 to 276 Roxbury St.
Phones Roxbury 791 and 1016.

FREE STORAGE Write or tel for Free Estimates for Moving and Storage. BOSTON STORAGE WAREHOUSE CO., 2238 Washington st., Boston; tel. Roxb. 1000; estimate free.

NEW ENGLAND STORAGE WAREHOUSES—St. George st., Roxbury 115 minutes from Winter st.; 2,000 sanitary rooms; only warehouse in Boston where largest furniture vans are taken direct to rooms; only one handling; tel. Roxb. 1162.

HUB STORAGE WAREHOUSE, TEL. OX. 8, 649 WASHINGTON ST., 610 rooms; $1 month up.

Apartments—Allston.

High Class Apartments
FURNISHED and Unfurnished
Located in
Brookline, Allston and Brighton

21—Room, Bath and Kitchenette . . . $22 to $25
22—Room, Bath and Kitchenette . . . $30 to $35
26—Room, Bath and Kitchenette . . . $35 to $40
32—Room, Bath and Kitchenette . . . $40 to $45
31—Room, Bath and Kitchenette . . . $45 to $50
21—Room, Bath and Kitchenette . . . $50 to $60
9—Room, Bath and Kitchenette . . . $60 to $75
8—Room, Bath and Kitchenette . . . $60 to $100

Some Furnished Apartments at $25 to $125.

We have a complete list of all the new modern suites, also single and 2-family houses for sale or to rent, some of these houses are furnished. See Mr. Wright

ALBERT H. WAITT
1347 Commonwealth Ave., Allston
Phone Brighton 978.
Boston Office, 45 Milk St.
Phone Main 4900.

1340 Commonwealth Av.

3-4-ROOM SUITES, $30 to $40; elevator, janitor service, tiled bath, hardwood floors, gas range, hot water heat. ROSWELL, tel. Haymarket 2000.

OUR SPECIALTY—Apartments in best locations, $20 upward. THOMAS E. BOWE, 197 Mass. av., opposite Lake st.

Apartments—Brighton.

BRIGHTON ST.—To let, single house, 7 rooms and bath, furnace, cellar, yard, rent $20, inquire, JOHN C. KILEY, 15 Tremont st.

HOUSES, suites, heated apts., every price and location. JOHN J. BUSKELL, 376 Washington st., Brighton; tel. 1430.

Apartments—Beacon Hill.

TO LET—5 sunny rooms and bath, W. Anderson st., 25; Brooks st. 6, Dalton, 326 Commonwealth av.

Apartments—Back Bay.

BAY STATE HALL
232 Bay State Road, Near Granby St.

NEWLY remodelled section to Back Bay; most beautiful suites of 3 large rooms and sunny room, tiled baths, latest improvements and showers; dining rooms panneled in oak, polished oak floors; all front rooms, overlooking Charles River Basin; 3 minutes to Back Bay stations; 15 minutes to downtown; janitor service, continuous hot water, steam heat; all lights and electric; 5 rooms and tiled bath, set for $23 and $26 monthly but are well worth $25 and $28. Apply daily, Sundays, evenings.

"The Priscilla"
Exclusively for Women
397 HUNTINGTON AVE.
Boston's Only Apartment Hotel Exclusively for Women.
One and 2-Room Suites With Bath. Price moderate; references required.
F. W. NORRIS & CO., Management.

ASTOR STREET

DESIRABLE 1 and 2 room and bathroom suites, all improvements, continuous hot water, steam and janitor service. Apply JANITOR.

1-2-3-ROOM

KITCHENETTE apartments, continuous hot water, steam heat, janitor service, $3 weekly up. Apply JANITOR.

1-2-3-ROOM SUITES, $20-$35 and $44 Beacon st., suites of 1-2-4-5 and 7 rooms, kitchenette or complete, tiled baths, hot water, janitor service, continuous and full janitor service; also 1 to 6-room suites, Commonwealth av. and Back Bay fens. WHITE & WHITE, 1 st., only 6 min. from Park st.; tel. B. B. 1210; see janitor.

FLAT STATE ST.—Newly decorated, 4 rooms of fire to seven rooms and bath, every modern convenience, continuous hot water, janitor service, rents $1,200 to $2,000. Apply premises or FREDERIC W. BOSTWICK, 31 State st.

BREATHE FRESHAIR yes air; small suites, furnished, unfurnished, 3 rooms, tiled bath, kitchenette (corner), 165 Hemenway st.

FREE HEAT—Apartments, 1126 Boylston st., 1 to 16-room apartments, furnished, unfurnished, $15 up. 616 Boylston st.

MACINTIRE REAL ESTATE, 52 Westland av. Back Bay, 3 rooms, bath, $18; 4 rooms, bath, apartments, 1 to 10 rooms; don't forget the name.

TO LET—Brand new 2-family, 6-room, all modern new building. Apply MRS. PETERSON, 45 Bartlett st.

Apartments—Brookline.

SOMETHING NEW
White Enamel, Mahogany or Oak Dining-Rooms
GEORGE W. JOHNSON
1299 Beacon St., Brookline

BROOKLINE REDUCED RENTS; desirable tenants, tiled bathrooms, sun parlors, verandas; gas range; sunny exposure, 3 rooms, $18; 4 rooms, $22; 5 rooms, $25.

TO LET—Suite 3 rooms and bath, 1st floor, $12 month; 2d floor, $13 month. 1 Sidney Place, near road; tel. Brookline 1899-W.

Apartments—Cambridge.

REAR COLLEGE—Extra large 3-room and bath suites, modern improvements, rents low. 114-118 Prospect st., Cambridge.

5 ROOMS, 79 Ashton st.; electric lights, comb. range, hardwood floors, hot water heat, rent $23. Apply to F. W. NORRIS & CO., 504 Mass. av., Central sq., Cambridge.

IN MODERN 3-family house, 46 Highland av., near Central sq., 3 rooms and bath, $14. Apply F. W. NORRIS, 504 Mass. av., Cambridge. Tel. 4264.

FOR RENT—Apartment, 3 rooms and bath, 1 Hancock st., janitor on premises. Telephone Cambridge 1126-W.

4 SUNNY rooms, all improvements, hot water heat, near fresh pond, $22; tel. Cambridge 2415.

Apartments—Dorchester.

CASTLEGATE APARTMENTS

A LUXURY in Dorchester, the most convenient, the most beautifully and best laid out apartments, hardwood floors, tiled baths, hot water heat, all improvements, continuous hot water, janitor service, rents $15 to $22 per month. Call at the Castlegate, Dorchester st., near Ashmont station, or Dorchester av. and Blue Hill av. Telephone Franklin Park 1000.

FOR RENT

APARTMENTS of 4, 5 and 6 rooms, on lots at, 1 and 2 family houses, all improvements, hot water and electric, rents reasonable. Apply on premises, 1-3 to noon, or 1 Ashton st., Mass. 1016.

DORCHESTER, 20 Perrell st., off Pleasant st., 5 min. from Ashmont, Uno 1-room suites with gas and electric lights, gas water heaters, splendid neighborhood, high and healthy, rent $12-$15; large 3-room suite 1; also 5-room suites at 8 Richfield st., rent $18 and $19. MR. MULLER, 2 Ivy st., near Somerville av.; tel. Som. 1000.

2 NEW HOUSES, bath, 2nd floor, 5 South Sydney st., near Saint Mill station, $20 to quiet family, 1 to 3 business st., Boston 19 a. m. to 7 p. m.

THOMAS COB—Furnished housekeeping suites, 2 rooms, $12 up; 3 rooms, $15 up; 4 rooms, $18 up; 5 rooms, $22 up; good location. 1 PORDICK, 1 Ashton st., near Dorchester st.

2419 DORCHESTER AV. Adjoined—5 rooms and bath, all modern improvements, middle floor front and rear bedroom, rent $20. OLD COLONY REALTY ASSOCIATES, 1000 Old South bldg.

DORCHESTER—Nice 3-room suites, completely furnished, steam heat, janitor service, rent $12-$16. MRS. GATES, 178 Huntington av.; tel Brookline 2973-M before 12, after 7.

4 ROOMS and large open plumbing bath room, suite 1, corner house, central location, rent $21 to good family. RUSH & CO., 604 South bldg.

BACK and front parlor, sitting room, large sunny bed, no objection to light housekeeping, rent reasonable. Apply 1 Ashton st., near Dorchester st.

8 FAIRBURY ST., suite 3; 4 rooms, all improvements, tiled bath, hot water, reception room, $18. Apply 4 suite 1.

OVERLOOKING Codman square, apartment seven rooms, continuous hot water, $25-$28. Apply 27 Talbot av.

3 WEEK, 4 rooms, improvements; $3.75 week, 5 large sunny rooms, improvements. Apply 37 Park st., Dorchester.

72 RICHMOND ST., DOR.—4 large sunny rooms and bath, hot water, all improvements, $18. Apply JANITOR.

DORCHESTER—Near trains, fine 5-room tenement, bath, $13.75 week. 29 Beach st.

Good TENEMENTS for $13 weekly. Apply SWEENEY, 29-35 Freeport st.

5-ROOM TENEMENT, fine st., all improvements, new floors, reasonable to right party. 15 Saxton st.

FLAT 3 rooms, all improvements, $12 month. $20-$22. A. F. HALL, 356 Washington st., Dor.

Apartments—East Boston.

NEW building flats, 3 and 4 rooms, all improvements. Apply to 1086 Bennington st., East Boston.

Apartments—Everett.

APARTMENTS of 5 and 6 rooms and bath, every floor, heat and hot water, tiled bath, high and sightly location, neighborhood, grandstand walks, shade trees, 5 minutes to Boston, 10 minutes to Boston, 10 minutes to Boston, 10

Male Situations Wanted

HAT SIZER

CAPABLE, THOROUGHLY experienced man would like work about Oct. 15. Address Hatter, Box 1, Boston.

MAKERS' SALESMAN (Southbound) centre preferred; 15 years' experience good references. J. C. MORRIS, 183 Camden St.

BARBER—Young man, strictly temperate, answer; prefers small town in Maine. HOWARD H. WALKER, 87 Jordan St., Portland, Me.

BOOKKEEPER—A young man with knowledge of bookkeeping and the work of any kind where must will be appreciated. Y 541, Boston American.

CHEF—Position as chef, experienced and reliable; best references furnished. Address S. R., 7 Farwell St., Boston.

DENTIST—First-class operator and mechanic; prominent; several years experience; modern position; state salary, etc. first letter. Address J. N., Care of Dr. Riley, 31 Pearl St., Worcester, Mass.

FARM WORK or institution work, together or separately, wanted by experienced married man; exhibitions; main 20 years old; experience in farm work; institution work; 10 years; employed in large institution; Box 54, Thistle, Rockland Co., New York.

JANITOR—Waiter position, good at repairs, excellent ref., own tools. C. DYER, 135 Cabot St., Boston.

MAN and with desire chance to take charge of lodging or apartment house. Address MRS. C. H. Woodbury st., Dorchester.

MIDDLE AGED workers' helper wants to make a change. R 168, Boston American.

TYPEWRITER, medical student, with commercial training, desires part time work as stenographer or assistant; reasonable salary demanded, good board all expected. L. A. N., 827 Huntington st., suite 28.

WATCHMAN—Situation wanted as watchman; first-class; Boston preferred; 10 years' experience; Western ex. Chandler, Box 1, Boston.

YOUNG MAN, 21, now, wants to become partnerships Amer. American born; would like to hear from a balloon manager. Y 128, Boston American.

Male Help Wanted

WANTED
500 Freight Truckers
To take the place of striking Employes at Boston.
$2.30 A DAY OF 10 HOURS
Apply to Boston & Maine Freight Houses.
WARREN BRIDGE...House 10
RUTHERFORD AVE...House 34
EAST CAMBRIDGE...House 7
FRONT STREET...House 17
BOSTON & MAINE RAILROAD

WANTED
DOUBLE NEEDLE VAMPERS
Men's fine shoes, union factory.
HUCKINS & TEMPLIN CO.,
Milford, Mass.

Commercial, Fashion, Caricature, Cartoon, Illustration and Advertising. Magazine illustrating taught by professional artists. Day and evening classes. Write for catalogue. Many students earning while learning. Send for catalogue.
THE BOSTON SCHOOL OF DRAWING
7010 Boylston St., Boston, Mass.

WANTED
BY WESTERN manufacturer, experienced leather goods man, experienced and with trade connections, prefer sundries, purses, raw and turned edge bill fold, leather novelties, etc. Address Box 1, Boston, to buy supplies and work himself; small salary in first year, but good chance for advancement. Inclose copy of ad.
Y 340, Boston American.

Chauffeurs and Repairmen
Supplied on Short Notice
BOSTON Y. M. C. A. AUTO SCHOOL
540 St. Botolph St., Boston.
Telephone Back Bay 4400.

9 AUTO LESSONS $5
UNLIMITED shop and driving course, $15; latest 6-cylinder cars; expert instructors. J. PATTERSON, 5 Appleton st., Boston; tel. Oxford 6180-M; open evenings.

EXP. TENNIS AND ARCTIC MAKERS
WANTED—Steady work. Apply ARGUS RUBBER CO., Hudson, Mass.

BOSTON AUTO SCHOOL
LATEST CARS, actual repair work, license earners, honest and reliable; send stamp for catalog. BOS-NEY & ADAMS, 1776 Tremont st., Boston.

WANTED
SHOE CUTTERS.
DAMON & ELLIS, NO HIGH ST.

18 AUTO LESSONS $10.00
LICENSE secured. MR. REID, (merely instructor) 2 P. A. A. auto school, 31 Huntington st. Pub. Sq. Theatre; open evenings.

PARK AUTO SCHOOL
41 COLUMBUS AV.; $10, unlimited repair course; 5 Pass'l Sedans; open evenings.

PAPER BOX MAKERS
STRONG BOY wanted, experienced tying boxes. WILKINS PAPER BOX CO., Roxbury.

PAPER BOXES
MAN experienced on staying machine. DICKINSON MAHOGANY BOX CO., 352 Albany st.

AUTOMOBILE MANGEBUP WANTED
STEADY work for good man; state age; must be strictly temperate. SARGENT & HAM, 26 Bowdoin st., Boston.

CANDY MAKER WANTED.
EXPERIENCED in pulls. MR. BRIDGE, 175 Union st., Somerville.

BE A DETECTIVE—Earn $25 to $75 weekly. Travel to see the world; all expenses paid. WRITE PARKER'S INST., Dept. 1256, Boston.

ABLE-BODIED MEN for Bremen, Rotterdam, $120 monthly; steamship Kroonland, Friday, N. 279, Boston American.

ARMY OF UNITED STATES—Men unmarried, able-bodied, unmarried men between ages of 21 and 35 years, citizens of the U. S., can enlist for three years and receive a good salary, board, lodging, clothing; write the English language. For information apply to RECRUITING OFFICE, Post Office Building, Boston, Mass.

DEPENDABLE—5 years; personal inspection and experience given; open evenings. BARRETT, 7 Tremont st., room 18.

DO YOU want $15 a month? Get a U. S. government job. Write for list of positions. Instructions collecting sufficient; thousands of appointments this year. Write immediately. FRANKLIN INSTITUTE, Dept. 160 R, Rochester, N. Y.

GENERAL WORK—Man for general work, apply to person in new NEW ENGLAND MFG. CO., North Woburn, Mass.

GOVERNMENT JOB open, $75 month; list free. FRANKLIN INSTITUTE, Dept. 156 R, Rochester, N. Y.

HELP WANTED to share in the joy of living in Southern California, which can only be fully comprehended by reading the Los Angeles Examiner. Special correspondence, 1 year, $1. Sample copy free. Address LOS ANGELES EXAMINER, Los Angeles, California.

HORSESHOER—Wanted to Liverpool, return from ATLANTIC SHIPPING CO., 10 Commercial st.

I WILL START YOU, anywhere, earning 14 daily at home, spare time; no canvassing; no capital required. L. A. N., 827 Huntington st., suite 28.

MAN—Steady work, good wages, apply to person in NEW ENGLAND MFG. CO., North Woburn, Mass.

MAN and with desire chance to take charge of lodging or apartment house. Address MRS. C. H. Woodbury st., Dorchester.

MIDDLE AGED workers' helper wants to make a change. R 168, Boston American.

TYPEWRITER, medical student, with commercial training, desires part time work as stenographer or assistant; reasonable salary demanded, good board all expected. L. A. N., 827 Huntington st., suite 28.

WATCHMAN—Situation wanted as watchman; first-class; Boston preferred; 10 years' experience; Western ex. Chandler, Box 1, Boston.

YOUNG MAN, 21, now, wants to become partnerships Amer. American born; would like to hear from a balloon manager. Y 128, Boston American.

Male Help Wanted

WANTED
Experienced Outer Sole Cutters
Steady work, good pay. L. Q. WHITE SHOE CO., Bridgewater, Mass.

THE ALUMINUM COMPANY OF AMERICA,
MASSENA, N. Y.,
OFFERS very steady work to very satisfactory work to foreign and to American laborers who have been in steady employ for the last eight years, and has been constantly growing, and never laid off men except for lack of work. Men who have a long time period, the work is either inside furnace and mill work, or outside yard and dredge work opportunities for men who are very good in all departments; living conditions are satisfactory. For further information address the Massena Works.

$75 MONTH paid railway mail clerks; examinations coming; 1st, 2d, 3d; sample questions free; write immediately. FRANKLIN INSTITUTE, Dept. 161 R, Rochester, N. Y.

Furnished Rooms.

Furnished Rooms—Miscellaneous.

HOTEL ECHO
305 TREMONT ST.
Opposite Colonial Theatre.
CLEAN bonnie rooms, ocean best, by the week $1.50 up; also 3 rooms, $3.50 up; unsurpassed; first-class Boston. Tel. Oxford 10700.

COMMONWEALTH HOTEL, Inc.
Mass. Ave. Boston, near Boylston, shower bath, 50 to 50 per room; rooms, private bath, $10 to $12; Gratwick $1; temperate hotel.

Furnished Rooms—Back Bay.

MAN ALIVE! LISTEN!!
WEST NEWTON ST., 37—Best rooms in Boston; rooms, $1 up; suites, $2 up; ladies' rooms.

ALMEMARLE ST., 8—Suite 7; homelike square room, $2.50; also 4 rooms, $3.50; 2 rooms, $1; reasonable; telephone.

BATAVIA st., 19—Bedroom with parlor, cheerful, modern convenience; nice couple or business preferred.

BATAVIA ST., 28—Suite 1, parlor and alcove, also 2 or 3 rooms; gas stove.

BATAVIA ST., 34—Suite 2; front room, clean and cozy, $2 and $3 per week.

BELVIDERE ST., 21—Near Mass. subway; front room, $2 up; also 2 rooms, $3 up; reasonable.

BLACKWOOD ST., 10—Suite 3; off St. Botolph; two-room suite, $3.50; also single, $1.50; basement.

BLACKWOOD ST., 13—Suite 4; front parlor, $2; steam heat, continuous hot water.

COMMONWEALTH AV., 196—Pleasant large rooms, reasonable rent, temporary to people of refinement; 3 up.

DARTMOUTH ST., 185—Bright, cheerful rooms, $2 to $3; home comforts, elevator, steam heat and phone; WEISS.

DARTMOUTH ST., 192—Square room, h. & w., elevator and telephone service. MRS. CRESSEN, Suite 1.

FALMOUTH ST., 45—Suite 4a; very pleasant front room, suitable for gentleman; $2 up.

FRANCIS ST., 40—Suite 2; sunny front room, gas, telephone, $2 up.

HAVELAND ST., 5—Suite 1; furnished room, continuous hot water, all housekeeping privileges if desired; call Sundays or evenings.

HEREFORD ST., 88, suite 1—Newly furnished housekeeping rooms, heat, $4; two other lodgers.

HUNTINGTON AV., 99—Homelike square rooms; hot water, steam heat; lavatory in each room; suitable for two; traveling people accommodated; modern conveniences; 2 minutes' walk from Copley Sq. Tel. Back Bay 3840-R.

HUNTINGTON AV., 102—Suite 1; very desirable room, private family; clean, well kept; every convenience; reasonable; 2 minutes from Copley Sq. Tel. Back Bay 3840-R.

HUNTINGTON AV., 112—Choice front and back rooms, with continuous hot water, steam heat; bath floor; telephone; reasonable; Back Bay.

HUNTINGTON AV., 126—Suite 8; excellently furnished rooms, with all modern conveniences; hot water, steam heat.

HUNTINGTON AV., 130—The-Alpine; fresh, bach parlor, suitable for physicians or dentists; other rooms, $3 up; telephone.

HUNTINGTON AV., 146—Suite 4; large corner room, hot water, steam heat, telephone; two people preferred; 3d.

HUNTINGTON AV., 153—Suite 3; large front room, parlor for, every one; tel. B. B. 6876-R.

HUNTINGTON AV., 161—Suite 2; elegant housekeeping rooms; all conveniences, $7 weekly. MRS. HARLOW, Back Bay 6400.

HUNTINGTON AV., 205—Suite 3; fur. rooms to let, single or suite.

HUNTINGTON AV., 384—Square room and parlor for newlyweds; other rooms; steam heat; continuous; tel.

MARLBOROUGH ST., 242—Sup floor; two well-furnished frigid rooms, steam heat, reasonable.

NEWBURY ST., 161—Front room, parlor, bedroom and kitchen; private family; electric lights, shower. Back Bay 1394.

MONTGOMERY ST., 161—Near Beacon st., parlor and bedroom; suitable for gentleman; reasonable.

PEMBERTON SQ., 1—Suite 1; 2 rooms, $3.50; also single, $1.50; all conveniences, heat; phone and elevator service.

PEMBERTON SQ., 1—Suite 2; single, $1.50; also 2 rooms, $3.50; all conveniences, heat; phone and elevator service.

PEMBERTON SQ., 1—Suite 3; 2 rooms, $3.50; also single, $1.50; all conveniences, heat; phone and elevator service.

PEMBERTON SQ., 1—Suite 4; 2 rooms, $3.50; also single, $1.50; all conveniences, heat; phone and elevator service.

PEMBERTON SQ., 1—Suite 5; 2 rooms, $3.50; also single, $1.50; all conveniences, heat; phone and elevator service.

PEMBERTON SQ., 1—Suite 6; 2 rooms, $3.50; also single, $1.50; all conveniences, heat; phone and elevator service.

PEMBERTON SQ., 1—Suite 7; 2 rooms, $3.50; also single, $1.50; all conveniences, heat; phone and elevator service.

PEMBERTON SQ., 1—Suite 8; 2 rooms, $3.50; also single, $1.50; all conveniences, heat; phone and elevator service.

PEMBERTON SQ., 1—Suite 9; 2 rooms, $3.50; also single, $1.50; all conveniences, heat; phone and elevator service.

PEMBERTON SQ., 1—Suite 10; 2 rooms, $3.50; also single, $1.50; all conveniences, heat; phone and elevator service.

PEMBERTON SQ., 1—Suite 11; 2 rooms, $3.50; also single, $1.50; all conveniences, heat; phone and elevator service.

PEMBERTON SQ., 1—Suite 12; 2 rooms, $3.50; also single, $1.50; all conveniences, heat; phone and elevator service.

PEMBERTON SQ., 1—Suite 13; 2 rooms, $3.50; also single, $1.50; all conveniences, heat; phone and elevator service.

PEMBERTON SQ., 1—Suite 14; 2 rooms, $3.50; also single, $1.50; all conveniences, heat; phone and elevator service.

PEMBERTON SQ., 1—Suite 15; 2 rooms, $3.50; also single, $1.50; all conveniences, heat; phone and elevator service.

PEMBERTON SQ., 1—Suite 16; 2 rooms, $3.50; also single, $1.50; all conveniences, heat; phone and elevator service.

PEMBERTON SQ., 1—Suite 17; 2 rooms, $3.50; also single, $1.50; all conveniences, heat; phone and elevator service.

PEMBERTON SQ., 1—Suite 18; 2 rooms, $3.50; also single, $1.50; all conveniences, heat; phone and elevator service.

PEMBERTON SQ., 1—Suite 19; 2 rooms, $3.50; also single, $1.50; all conveniences, heat; phone and elevator service.

PEMBERTON SQ., 1—Suite 20; 2 rooms, $3.50; also single, $1.50; all conveniences, heat; phone and elevator service.

PEMBERTON SQ., 1—Suite 21; 2 rooms, $3.50; also single, $1.50; all conveniences, heat; phone and elevator service.

PEMBERTON SQ., 1—Suite 22; 2 rooms, $3.50; also single, $1.50; all conveniences, heat; phone and elevator service.

PEMBERTON SQ., 1—Suite 23; 2 rooms, $3.50; also single, $1.50; all conveniences, heat; phone and elevator service.

PEMBERTON SQ., 1—Suite 24; 2 rooms, $3.50; also single, $1.50; all conveniences, heat; phone and elevator service.

PEMBERTON SQ., 1—Suite 25; 2 rooms, $3.50; also single, $1.50; all conveniences, heat; phone and elevator service.

PEMBERTON SQ., 1—Suite 26; 2 rooms, $3.50; also single, $1.50; all conveniences, heat; phone and elevator service.

PEMBERTON SQ., 1—Suite 27; 2 rooms, $3.50; also single, $1.50; all conveniences, heat; phone and elevator service.

PEMBERTON SQ., 1—Suite 28; 2 rooms, $3.50; also single, $1.50; all conveniences, heat; phone and elevator service.

PEMBERTON SQ., 1—Suite 29; 2 rooms, $3.50; also single, $1.50; all conveniences, heat; phone and elevator service.

PEMBERTON SQ., 1—Suite 30; 2 rooms, $3.50; also single, $1.50; all conveniences, heat; phone and elevator service.

PEMBERTON SQ., 1—Suite 31; 2 rooms, $3.50; also single, $1.50; all conveniences, heat; phone and elevator service.

PEMBERTON SQ., 1—Suite 32; 2 rooms, $3.50; also single, $1.50; all conveniences, heat; phone and elevator service.

PEMBERTON SQ., 1—Suite 33; 2 rooms, $3.50; also single, $1.50; all conveniences, heat; phone and elevator service.

PEMBERTON SQ., 1—Suite 34; 2 rooms, $3.50; also single, $1.50; all conveniences, heat; phone and elevator service.

PEMBERTON SQ., 1—Suite 35; 2 rooms, $3.50; also single, $1.50; all conveniences, heat; phone and elevator service.

PEMBERTON SQ., 1—Suite 36; 2 rooms, $3.50; also single, $1.50; all conveniences, heat; phone and elevator service.

PEMBERTON SQ., 1—Suite 37; 2 rooms, $3.50; also single, $1.50; all conveniences, heat; phone and elevator service.

PEMBERTON SQ., 1—Suite 38; 2 rooms, $3.50; also single, $1.50; all conveniences, heat; phone and elevator service.

PEMBERTON SQ., 1—Suite 39; 2 rooms, $3.50; also single, $1.50; all conveniences, heat; phone and elevator service.

PEMBERTON SQ., 1—Suite 40; 2 rooms, $3.50; also single, $1.50; all conveniences, heat; phone and elevator service.

PEMBERTON SQ., 1—Suite 41; 2 rooms, $3.50; also single, $1.50; all conveniences, heat; phone and elevator service.

PEMBERTON SQ., 1—Suite 42; 2 rooms, $3.50; also single, $1.50; all conveniences, heat; phone and elevator service.

PEMBERTON SQ., 1—Suite 43; 2 rooms, $3.50; also single, $1.50; all conveniences, heat; phone and elevator service.

PEMBERTON SQ., 1—Suite 44; 2 rooms, $3.50; also single, $1.50; all conveniences, heat; phone and elevator service.

PEMBERTON SQ., 1—Suite 45; 2 rooms, $3.50; also single, $1.50; all conveniences, heat; phone and elevator service.

PEMBERTON SQ., 1—Suite 46; 2 rooms, $3.50; also single, $1.50; all conveniences, heat; phone and elevator service.

PEMBERTON SQ., 1—Suite 47; 2 rooms, $3.50; also single, $1.50; all conveniences, heat; phone and elevator service.

PEMBERTON SQ., 1—Suite 48; 2 rooms, $3.50; also single, $1.50; all conveniences, heat; phone and elevator service.

PEMBERTON SQ., 1—Suite 49; 2 rooms, $3.50; also single, $1.50; all conveniences, heat; phone and elevator service.

PEMBERTON SQ., 1—Suite 50; 2 rooms, $3.50; also single, $1.50; all conveniences, heat; phone and elevator service.

PEMBERTON SQ., 1—Suite 51; 2 rooms, $3.50; also single, $1.50; all conveniences, heat; phone and elevator service.

PEMBERTON SQ., 1—Suite 52; 2 rooms, $3.50; also single, $1.50; all conveniences, heat; phone and elevator service.

PEMBERTON SQ., 1—Suite 53; 2 rooms, $3.50; also single, $1.50; all conveniences, heat; phone and elevator service.

PEMBERTON SQ., 1—Suite 54; 2 rooms, $3.50; also single, $1.50; all conveniences, heat; phone and elevator service.

PEMBERTON SQ., 1—Suite 55; 2 rooms, $3.50; also single, $1.50; all conveniences, heat; phone and elevator service.

PEMBERTON SQ., 1—Suite 56; 2 rooms, $3.50; also single, $1.50; all conveniences, heat; phone and elevator service.

PEMBERTON SQ., 1—Suite 57; 2 rooms, $3.50; also single, $1.50; all conveniences, heat; phone and elevator service.

PEMBERTON SQ., 1—Suite 58; 2 rooms, $3.50; also single, $1.50; all conveniences, heat; phone and elevator service.

PEMBERTON SQ., 1—Suite 59; 2 rooms, $3.50; also single, $1.50; all conveniences, heat; phone and elevator service.

PEMBERTON SQ., 1—Suite 60; 2 rooms, $3.50; also single, $1.50; all conveniences, heat; phone and elevator service.

PEMBERTON SQ., 1—Suite 61; 2 rooms, $3.50; also single, $1.50; all conveniences, heat; phone and elevator service.

PEMBERTON SQ., 1—Suite 62; 2 rooms, $3.50; also single, $1.50; all conveniences, heat; phone and elevator service.

PEMBERTON SQ., 1—Suite 63; 2 rooms, $3.50; also single, $1.50; all conveniences, heat; phone and elevator service.

PEMBERTON SQ., 1—Suite 64; 2 rooms, $3.50; also single, $1.50; all conveniences, heat; phone and elevator service.

PEMBERTON SQ., 1—Suite 65; 2 rooms, $3.50; also single, $1.50; all conveniences, heat; phone and elevator service.

PEMBERTON SQ., 1—Suite 66; 2 rooms, $3.50; also single, $1.50; all conveniences, heat; phone and elevator service.

PEMBERTON SQ., 1—Suite 67; 2 rooms, $3.50; also single, $1.50; all conveniences, heat; phone and elevator service.

PEMBERTON SQ., 1—Suite 68; 2 rooms, $3.50; also single, $1.50; all conveniences, heat; phone and elevator service.

PEMBERTON SQ., 1—Suite 69; 2 rooms, $3.50; also single, $1.50; all conveniences, heat; phone and elevator service.

PEMBERTON SQ., 1—Suite 70; 2 rooms, $3.50; also single, $1.50; all conveniences, heat; phone and elevator service.

PEMBERTON SQ., 1—Suite 71; 2 rooms, $3.50; also single, $1.50; all conveniences, heat; phone and elevator service.

PEMBERTON SQ., 1—Suite 72; 2 rooms, $3.50; also single, $1.50; all conveniences, heat; phone and elevator service.

PEMBERTON SQ., 1—Suite 73; 2 rooms, $3.50; also single, $1.50; all conveniences, heat; phone and elevator service.

PEMBERTON SQ., 1—Suite 74; 2 rooms, $3.50; also single, $1.50; all conveniences, heat; phone and elevator service.

PEMBERTON SQ., 1—Suite 75; 2 rooms, $3.50; also single, $1.50; all conveniences, heat; phone and elevator service.

PEMBERTON SQ., 1—Suite 76; 2 rooms, $3.50; also single, $1.50; all conveniences, heat; phone and elevator service.

PEMBERTON SQ., 1—Suite 77; 2 rooms, $3.50; also single, $1.50; all conveniences, heat; phone and elevator service.

PEMBERTON SQ., 1—Suite 78; 2 rooms, $3.50; also single, $1.50; all conveniences, heat; phone and elevator service.

PEMBERTON SQ., 1—Suite 79; 2 rooms, $3.50; also single, $1.50; all conveniences, heat; phone and elevator service.

PEMBERTON SQ., 1—Suite 80; 2 rooms, $3.50; also single, $1.50; all conveniences, heat; phone and elevator service.

PEMBERTON SQ., 1—Suite 81; 2 rooms, $3.50; also single, $1.50; all conveniences, heat; phone and elevator service.

PEMBERTON SQ., 1—Suite 82; 2 rooms, $3.50; also single, $1.50; all conveniences, heat; phone and elevator service.

PEMBERTON SQ., 1—Suite 83; 2 rooms, $3.50; also single, $1.50; all conveniences, heat; phone and elevator service.

PEMBERTON SQ., 1—Suite 84; 2 rooms, $3.50; also single, $1.50; all conveniences, heat; phone and elevator service.

PEMBERTON SQ., 1—Suite 85; 2 rooms, $3.50; also single, $1.50; all conveniences, heat; phone and elevator service.

PEMBERTON SQ., 1—Suite 86; 2 rooms, $3.50; also single, $1.50; all conveniences, heat; phone and elevator service.

PEMBERTON SQ., 1—Suite 87; 2 rooms, $3.50; also single, $1.50; all conveniences, heat; phone and elevator service.

PEMBERTON SQ., 1—Suite 88; 2 rooms, $3.50; also single, $1.50; all conveniences, heat; phone and elevator service.

PEMBERTON SQ., 1—Suite 89; 2 rooms, $3.50; also single, $1.50; all conveniences, heat; phone and elevator service.

PEMBERTON SQ., 1—Suite 90; 2 rooms, $3.50; also single, $1.50; all conveniences, heat; phone and elevator service.

PEMBERTON SQ., 1—Suite 91; 2 rooms, $3.50; also single, $1.50; all conveniences, heat; phone and elevator service.

PEMBERTON SQ., 1—Suite 92; 2 rooms, $3.50; also single, $1.50; all conveniences, heat; phone and elevator service.

PEMBERTON SQ., 1—Suite 93; 2 rooms, $3.50; also single, $1.50; all conveniences, heat; phone and elevator service.

PEMBERTON SQ., 1—Suite 94; 2 rooms, $3.50; also single, $1.50; all conveniences, heat; phone and elevator service.

PEMBERTON SQ., 1—Suite 95; 2 rooms, $3.50; also single, $1.50; all conveniences, heat; phone and elevator service.

PEMBERTON SQ., 1—Suite 96; 2 rooms, $3.50; also single, $1.50; all conveniences, heat; phone and elevator service.

PEMBERTON SQ., 1—Suite 97; 2 rooms, $3.50; also single, $1.50; all conveniences, heat; phone and elevator service.

PEMBERTON SQ., 1—Suite 98; 2 rooms, $3.50; also single, $1.50; all conveniences, heat; phone and elevator service.

PEMBERTON SQ., 1—Suite 99; 2 rooms, $3.50; also single, $1.50; all conveniences, heat; phone and elevator service.

PEMBERTON SQ., 1—Suite 100; 2 rooms, $3.50; also single, $1.50; all conveniences, heat; phone and elevator service.

PEMBERTON SQ., 1—Suite 101; 2 rooms, $3.50; also single, $1.50; all conveniences, heat; phone and elevator service.

PEMBERTON SQ., 1—Suite 102; 2 rooms, $3.50; also single, $1.50; all conveniences, heat; phone and elevator service.

PEMBERTON SQ., 1—Suite 103; 2 rooms, $3.50; also single, $1.50; all conveniences, heat; phone and elevator service.

PEMBERTON SQ., 1—Suite 104; 2 rooms, $3.50; also single, $1.50; all conveniences, heat; phone and elevator service.

PEMBERTON SQ., 1—Suite 105; 2 rooms, $3.50; also single, $1.50; all conveniences, heat; phone and elevator service.

PEMBERTON SQ., 1—Suite 106; 2 rooms, $3.50; also single, $1.50; all conveniences, heat; phone and elevator service.

PEMBERTON SQ., 1—Suite 107; 2 rooms, $3.50; also single, $1.50; all conveniences, heat; phone and elevator service.

PEMBERTON SQ., 1—Suite 108; 2 rooms, $3.50; also single, $1.50; all conveniences, heat; phone and elevator service.

PEMBERTON SQ., 1—Suite 109; 2 rooms, $3.50; also single, $1.50; all conveniences, heat; phone and elevator service.

PEMBERTON SQ., 1—Suite 110; 2 rooms, $3.50; also single, $1.50; all conveniences, heat; phone and elevator service.

PEMBERTON SQ., 1—Suite 111; 2 rooms, $3.50; also single, $1.50; all conveniences, heat; phone and elevator service.

PEMBERTON SQ., 1—Suite 112; 2 rooms, $3.50; also single, $1.50; all conveniences, heat; phone and elevator service.

PEMBERTON SQ., 1—Suite 113; 2 rooms, $3.50; also single, $1.50; all conveniences, heat; phone and elevator service.

PEMBERTON SQ., 1—Suite 114; 2 rooms, $3.50; also single, $1.50; all conveniences, heat; phone and elevator service.

PEMBERTON SQ., 1—Suite 115; 2 rooms, $3.50; also single, $1.50; all conveniences, heat; phone and elevator service.

PEMBERTON SQ., 1—Suite 116; 2 rooms, $3.50; also single, $1.50; all conveniences, heat; phone and elevator service.

PEMBERTON SQ., 1—Suite 117; 2 rooms, $3.50; also single, $1.50; all conveniences, heat; phone and elevator service.

PEMBERTON SQ., 1—Suite 118; 2 rooms, $3.50; also single, $1.50; all conveniences, heat; phone and elevator service.

PEMBERTON SQ., 1—Suite 119; 2 rooms, $3.50; also single, $1.50; all conveniences, heat; phone and elevator service.

PEMBERTON SQ., 1—Suite 120; 2 rooms, $3.50; also single, $1.50; all conveniences, heat; phone and elevator service.

PEMBERTON SQ., 1—Suite 121; 2 rooms, $3.50; also single, $1.50; all conveniences, heat; phone and elevator service.

PEMBERTON SQ., 1—Suite 122; 2 rooms, $3.50; also single, $1.50; all conveniences, heat; phone and elevator service.

PEMBERTON SQ., 1—Suite 123; 2 rooms, $3.50; also single, $1.50; all conveniences, heat; phone and elevator service.

PEMBERTON SQ., 1—Suite 124; 2 rooms, $3.50; also single, $1.50; all conveniences, heat; phone and elevator service.

PEMBERTON SQ., 1—Suite 125; 2 rooms, $3.50; also single, $1.50; all conveniences, heat; phone and elevator service.

PEMBERTON SQ., 1—Suite 126; 2 rooms, $3.50; also single, $1.50; all conveniences, heat; phone and elevator service.

PEMBERTON SQ., 1—Suite 127; 2 rooms, $3.50; also single, $1.50; all conveniences, heat; phone and elevator service.

PEMBERTON SQ., 1—Suite 128; 2 rooms, $3.50; also single, $1.50; all conveniences, heat; phone and elevator service.

PEMBERTON SQ., 1—Suite 129; 2 rooms, $3.50; also single, $1.50; all conveniences, heat; phone and elevator service.

PEMBERTON SQ., 1—Suite 130; 2 rooms, $3.50; also single, $1.50; all conveniences, heat; phone and elevator service.

PEMBERTON SQ., 1—Suite 131; 2 rooms, $3.50; also single, $1.50; all conveniences, heat; phone and elevator service.

PEMBERTON SQ., 1—Suite 132; 2 rooms, $3.50; also single, $1.50; all conveniences, heat; phone and elevator service.

PEMBERTON SQ., 1—Suite 133; 2 rooms, $3.50; also single, $1.50; all conveniences, heat; phone and elevator service.

PEMBERTON SQ., 1—Suite 134; 2 rooms, $3.50; also single, $1.50; all conveniences, heat; phone and elevator service.

PEMBERTON SQ., 1—Suite 135; 2 rooms, $3.50; also single, $1.50; all conveniences, heat; phone and elevator service.

PEMBERTON SQ., 1—Suite 136; 2 rooms, $3.50; also single, $1.50; all conveniences, heat; phone and elevator service.

PEMBERTON SQ., 1—Suite 137; 2 rooms, $3.50; also single, $1.50; all conveniences, heat; phone and elevator service.

PEMBERTON SQ., 1—Suite 138; 2 rooms, $3.50; also single, $1.50; all conveniences, heat; phone and elevator service.

PEMBERTON SQ., 1—Suite 139; 2 rooms, $3.50; also single, $1.50; all conveniences, heat; phone and elevator service.

PEMBERTON SQ., 1—Suite 140; 2 rooms, $3.50; also single, $1.50; all conveniences, heat; phone and elevator service.

PEMBERTON SQ., 1—Suite 141; 2 rooms, $3.50; also single, $1.50; all conveniences, heat; phone and elevator service.

PEMBERTON SQ., 1—Suite 142; 2 rooms, $3.50; also single, $1.50; all conveniences, heat; phone and elevator service.

PEMBERTON SQ., 1—Suite 143; 2 rooms, $3.50; also single, $1.50; all conveniences, heat; phone and elevator service.

PEMBERTON SQ., 1—Suite 144; 2 rooms, $3.50; also single, $1.50; all conveniences, heat; phone and elevator service.

PEMBERTON SQ., 1—Suite 145; 2 rooms, $3.50; also single, $1.50; all conveniences, heat; phone and elevator service.

PEMBERTON SQ., 1—Suite 146; 2 rooms, $3.50; also single, $1.50; all conveniences, heat; phone and elevator service.

PEMBERTON SQ., 1—Suite 147; 2 rooms, $3.50; also single, $1.50; all conveniences, heat; phone and elevator service.

PEMBERTON SQ., 1—Suite 148; 2 rooms, $3.50; also single, $1.50; all conveniences, heat; phone and elevator service.

PEMBERTON SQ., 1—Suite 149; 2 rooms, $3.50; also single, $1.50; all conveniences, heat; phone and elevator service.

PEMBERTON SQ., 1—Suite 150; 2 rooms, $3.50; also single, $1.50; all conveniences, heat; phone and elevator service.

PEMBERTON SQ., 1—Suite 151; 2 rooms, $3.50; also single, $1.50; all conveniences, heat; phone and elevator service.

PEMBERTON SQ., 1—Suite 152; 2 rooms, $3.50; also single, $1.50; all conveniences, heat; phone and elevator service.

PEMBERTON SQ., 1—Suite 153; 2 rooms, $3.50; also single, $1.50; all conveniences, heat; phone and elevator service.

PEMBERTON SQ., 1—Suite 154; 2 rooms, $3.50; also single, $1.50; all conveniences, heat; phone and elevator service.

PEMBERTON SQ., 1—Suite 155; 2 rooms, $3.50; also single, $1.50; all conveniences, heat; phone and elevator service.

PEMBERTON SQ., 1—Suite 156; 2 rooms, $3.50; also single, $1.50; all conveniences, heat; phone and elevator service.

PEMBERTON SQ., 1—Suite 157; 2 rooms, $3.50; also single, $1.50; all conveniences, heat; phone and elevator service.

PEMBERTON SQ., 1—Suite 158; 2 rooms, $3.50; also single, $1.50; all conveniences, heat; phone and elevator service.

PEMBERTON SQ., 1—Suite 159; 2 rooms, $3.50; also single, $1.50; all conveniences, heat; phone and elevator service.

PEMBERTON SQ., 1—Suite 160; 2 rooms, $3.50; also single, $1.50; all conveniences, heat; phone and elevator service.

PEMBERTON SQ., 1—Suite 161; 2 rooms, $3.50; also single, $1.50; all conveniences, heat; phone and elevator service.

PEMBERTON SQ., 1—Suite 162; 2 rooms, $3.50; also single, $1.50; all conveniences, heat; phone and elevator service.

PEMBERTON SQ., 1—Suite 163; 2 rooms, $3.50; also single, $1.50; all conveniences, heat; phone and elevator service.

PEMBERTON SQ., 1—Suite 164; 2 rooms, $3.50; also single, $1.50; all conveniences, heat; phone and elevator service.

PEMBERTON SQ., 1—Suite 165; 2 rooms, $3.50; also single, $1.50; all conveniences, heat; phone and elevator service.

PEMBERTON SQ., 1—Suite 166; 2 rooms, $3.50; also single, $1.50; all conveniences, heat; phone and elevator service.

PEMBERTON SQ., 1—Suite 167; 2 rooms, $3.50; also single, $1.50; all conveniences, heat; phone and elevator service.

PEMBERTON SQ., 1—Suite 168; 2 rooms, $3.50; also single, $1.50; all conveniences, heat; phone and elevator service.

PEMBERTON SQ., 1—Suite 169; 2 rooms, $3.50; also single, $1.50; all conveniences, heat; phone and elevator service.

PEMBERTON SQ., 1—Suite 170; 2 rooms, $3.50; also single, $1.50; all conveniences, heat; phone and elevator service.

PEMBERTON SQ., 1—Suite 171; 2 rooms, $3.50; also single, $1.50; all conveniences, heat; phone and elevator service.

PEMBERTON SQ., 1—Suite 172; 2 rooms, $3.50; also single, $1.50; all conveniences, heat; phone and elevator service.

PEMBERTON SQ., 1—Suite 173; 2 rooms, $3.50; also single, $1.50; all conveniences, heat; phone and elevator service.

PEMBERTON SQ., 1—Suite 174; 2 rooms, $3.50; also single, $1.50; all conveniences, heat; phone and elevator service.

PEMBERTON SQ., 1—Suite 175; 2 rooms, $3.50; also single, $1.50; all conveniences, heat; phone and elevator service.

PEMBERTON SQ., 1—Suite 176; 2 rooms, $3.50; also single, $1.50; all conveniences, heat; phone and elevator service.

PEMBERTON SQ., 1—Suite 177; 2 rooms, $3.50; also single, $1.50; all conveniences, heat; phone and elevator service.

PEMBERTON SQ., 1—Suite 178; 2 rooms, $3.50; also single, $1.50; all conveniences, heat; phone and elevator service.

PEMBERTON SQ., 1—Suite 179; 2 rooms, $3.50; also single, $1.50; all conveniences, heat; phone and elevator service.

PEMBERTON SQ., 1—Suite 180; 2 rooms, $3.50; also single, $1.50; all conveniences, heat; phone and elevator service.

PEMBERTON SQ., 1—Suite 181; 2 rooms, $3.50; also single, $1.50; all conveniences, heat; phone and elevator service.

PEMBERTON SQ., 1—Suite 182; 2 rooms, $3.50; also single, $1.50; all conveniences, heat; phone and elevator service.

PEMBERTON SQ., 1—Suite 183; 2 rooms, $3.50; also single, $1.50; all conveniences, heat; phone and elevator service.

PEMBERTON SQ., 1—Suite 184; 2 rooms, $3.50; also single, $1.50; all conveniences, heat; phone and elevator service.

PEMBERTON SQ., 1—Suite 185; 2 rooms, $3.50; also single, $1.50; all conveniences, heat; phone and elevator service.

PEMBERTON SQ., 1—Suite 186; 2 rooms, $3.50; also single, $1.50; all conveniences, heat; phone and elevator service.

PEMBERTON SQ., 1—Suite 187; 2 rooms, $3.50; also single, $1.50; all conveniences, heat; phone and elevator service.

PEMBERTON SQ., 1—Suite 188; 2 rooms, $3.50; also

Boston American
Editorial Columns

FRIDAY, OCTOBER 22, 1915

OUR FIRST DUTY IS TO MAINTAIN PEACE;
OUR NEXT DUTY IS TO *PREPARE* FOR WAR

Employment of Japanese Troops in Europe Is Deadly Menace to Our Own Country

WE printed in the AMERICAN of Sunday, October 17, an article written by Mr. J. L. Garvin, editor of the Pall Mall Gazette, in which he urges the English Government to enlist the services of at least a quarter of a million Japanese troops in the Balkans.

Later cable dispatches from London announce that other equally influential English newspapers are of the same mind as the editor of the Pall Mall Gazette.

This is a matter of special interest to the United States, as Japan is an inevitable enemy of the United States—the one Power which most seriously and most immediately threatens us with race difficulties, commercial complications, national prejudices and hostilities sure to develop from Japan's ambitions to dominate the Pacific and to extend her possessions, her trade and her influence in conflict with ours and in the place of ours.

On the shores of the Pacific Ocean, the representatives of the white man's laws, religion, institutions of government and ideals of civilization are the United States, the British colonies and the Latin American republics.

The Latin American republics are undeveloped commonwealths, unable to exert as yet any notable naval or military force.

The only strong people who face the militant millions of Asia across the waters of the Pacific are the people of the United States and the great English colonies.

It is natural that we should feel a strong repugnance to seeing these Asiatics cementing their political alliance with our British neighbors by adding the powerful claims of active military aid upon the battlefields of Europe.

If we are to face not only the ill-concealed ambitions and huge military preparations of Japan but also the menace of an out-and-out offensive and defensive Anglo-Japanese alliance, the near future may indeed hold for us national perils which will strain all our resources and demand all our courage and all our sacrifices to beat off and to trample under our feet.

We may remind the English people that this Asiatic menace is not alone pointed at us Americans; that it is pointed also at the British colonies; that it threatens Canada and Australia and New Zealand exactly as it threatens the United States.

For it is not alone white Americans whom the Japanese would drive from the Pacific, if they could. It is all white men—Americans, Canadians, Australians, Latin Americans—all, all whose skins are white and whose religion and political institutions and civilized ideals are Occidental instead of Oriental.

Neither is this peril confined to the white peoples whose lands border upon the Pacific.

The impending importation of Japanese soldiers and the present injection of East Indian soldiers and of Turks and Turcos into European warfare have another and wider and more sinister aspect, namely, the employment of Asiatics in the actual destruction of the white race, the instruction of Asiatics in the most efficient methods of this destruction, the preparation and perfection of their arms, discipline and strategy for that fell purpose.

With the reduction in the numbers of the white race and the increase in the military training and murderous proficiency of the yellow races, it would seem likely that when the white nations were ready to stop destroying the white race, **the yellow nations would be ready and able to take up the destruction of the white race where the white nations had left off, and complete the job.**

Within these few days we have had a most illuminating sidelight thrown upon Japan's purposes, in a letter written by Count Okuma, Japanese Premier, to Dr. David Starr Jordan, to be read by that eminent advocate of non-preparation to the Peace Conference in San Francisco.

In this formal letter, the Japanese Premier expressed a hope for the success of the peace movement, but not **"so long as there exists nations or individuals who strive to exalt themselves as absolutely superior to others."**

Now, what does this mean, being translated from Japanese innuendo into plain English, but a threat that Japan will continue to prepare for war and will make war until she has compelled the white races to acknowledge the superiority of the yellow races by success in war?

In this same conference an able Chinese publicist, Ng Poo, bitterly replied that "Japan is the disturber of the peace of the Orient" and that it was "useless to talk of disarmament to China while Japan was arming to throttle his people." And this educated Chinese pointed out to the conference that Japan is not only essentially a rapacious and quarrelsome power, but that she **"unites in herself the militarism of Germany and the navyism of England, and her boundless ambition aims at such conquest as neither Germany nor England dreamed of obtaining."**

Is this a situation which Americans can view with indifference and equanimity?

Should not the peoples of the white race who have not yet been smitten with the murder madness **organize a league of all the neutral nations to end this war?**

Is there any possible effort to end this destruction of the white race which a civilized white nation ought not to make for its own sake and for the world's sake?

Are not all of us white peoples brothers of one blood, men of one stock, heirs and joint heirs to one common heritage of glorious history, to one common heritage of splendid civilization?

Are not Germans, Frenchmen, Britons, Italians, Hungarians and Russians as truly brothers of one white race now as they were but fourteen months ago—before war had maddened them and when they all dwelt in peace, exchanging the products of their common labor and enriching themselves by common additions to the spiritual, intellectual and social progress of each of them and of all of them?

Is it conceivable that the Englishmen and the Frenchmen and the Germans, who vied with one another in advancing the civilization and the happiness of Europe and of the world, have any of them become all at once brutes and savages, unfit for comradeship among civilized men?

Does anybody seriously believe such preposterous nonsense?

And since we know that the German people and the French people and the British people and the Italian people are all kindly, generous, brave, forward-looking peoples of one Caucasian race, how weighty and how solemn is our obligation to work for peace among these white peoples, to oppose with all our might and our influence the projection of yellow men into this deplorable and insane conflict of white men!

Do you think that our fears for the white man's dominance and the white's man's civilization are fantastic; that the overthrow of the white race by the yellow and brown races is incredible?

Consider these facts:

The area of Asia is about 17,000,000 square miles.

The area of North and South America is about 15,000,000 square miles.

The area of Europe is about 3,750,000 square miles.

The yellow and brown races of Asia inhabit now nearly as much of the earth's surface as do the white nations of Europe and America.

Asia is four times the size of Europe and has every conceivable form of natural raw wealth.

The population of Europe is about 380,000,000.

The population of North and South America is about 150,000,000.

The population of Asia is 850,000,000.

The yellow and brown inhabitants of Asia outnumber the white inhabitants of Europe and of both Americas by the enormous total of 320,000,000.

The excess of yellow and brown people in Asia over white people in Europe and America is more than twice the total population of North and South America, and nearly equals the population of Europe.

Now, then, educate these 850,000,000 Asiatics in the deadly science of warfare; teach them to manufacture and to use the infernal weapons with which Europe's peoples are slaying each other; remove the traditions of the white man's superior military power; tempt them with the wealth and the weakness of the white man's countries, and what is to be expected but another incursion upon civilization such as the barbarians made upon civilized Rome, another overthrow of civilization such as occurred when Vandal, Goth and Frank trampled under foot all the glorious monuments and achievements of the wonderful ancient world?

The Shalers, Russells, Holts, Gulicks, Jordans *et id omne genus* prate and prose to us of Japan's altruistic and peaceful yearnings for eternal friendship with the white peoples, and particularly with us white people grouped under the American flag. And each of them is a fool after his own degree.

Japan means to seize China as she seized Korea, with lies on her lips and cruel determination in her heart.

She means to establish her hegemony in Asia, to eke out her poverty with China's untold millions of raw wealth; to grow and to strengthen herself while mad Europe wastes her strength and wealth.

Then Japan will strike and strike desperately for the hegemony, not of Asia, not of Asia and of the Pacific, but of Asia and the Pacific and America, with the consequent domination of the whole world.

Patient, cautious, faithless, having neither any fear nor any scruples; destitute of honor or morality; cunning and beyond question fanatically courageous; hating the white man and all his ways and works in her heart of hearts, Japan stands upon the threshold of the coming centuries a menacing and portentous figure of incarnated militarism and conquest.

She is even now resolved some day to fall among her own ruins, with her weapons in her hands, or to set the heel of the Asiatic on the neck of the white man.

Citizens, the hour that Asiatic troops set foot on Europe's soil to aid in the slaughter of Europe's peoples is an evil and a menacing hour to our own people, our own civilization, our own national existence.

We are blind to our own welfare and shamefully treasonable to our children, to our race and to the ages to come, if we do not make such a protest against the participation of these yellow men in this white man's war that no government in Europe will dare to so imperil its own future as well as our future by this desperate appeal to the cupidity, the ambitions and the arms of Asiatics.

Let us stop this causeless war to save ourselves. Let us organize the neutral white powers to save the white race from suicide by stopping the war now.